

Molloy University

DigitalCommons@Molloy

---

Yearbooks

Archives and Special Collections

---

1991

## Chrysalis yearbook, 1991

Molloy University Archives and Special Collections

Follow this and additional works at: [https://digitalcommons.molloy.edu/asc\\_yearbooks](https://digitalcommons.molloy.edu/asc_yearbooks)



Part of the [Archival Science Commons](#)

[DigitalCommons@Molloy Feedback](#)

---

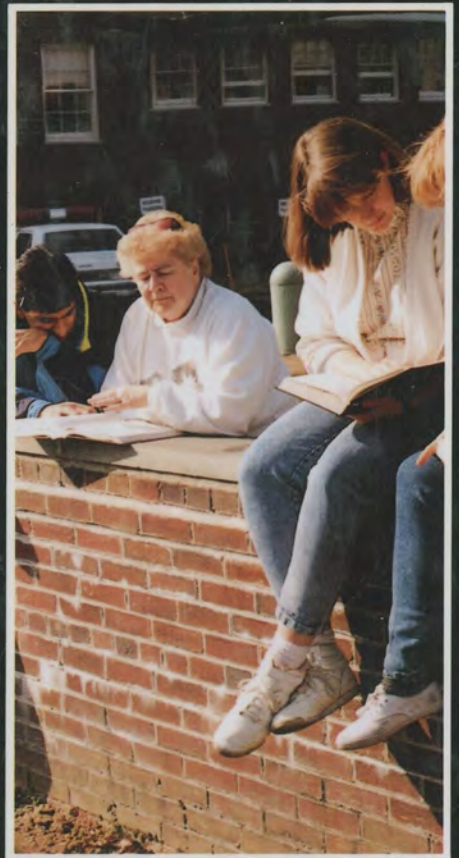
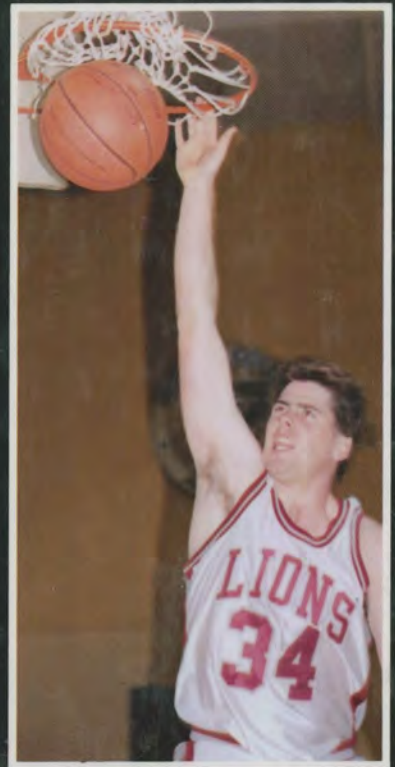

CHRYSA LIS



91







# Chrysalis '91



Molloy College  
Rockville Centre, New York  
Volume 31



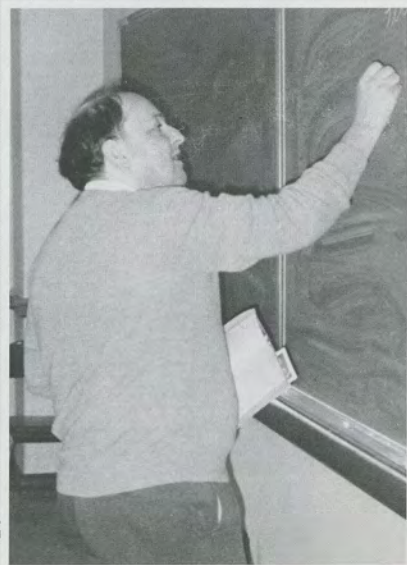
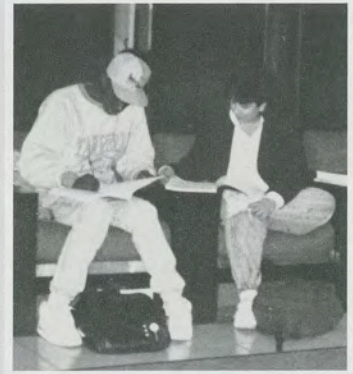



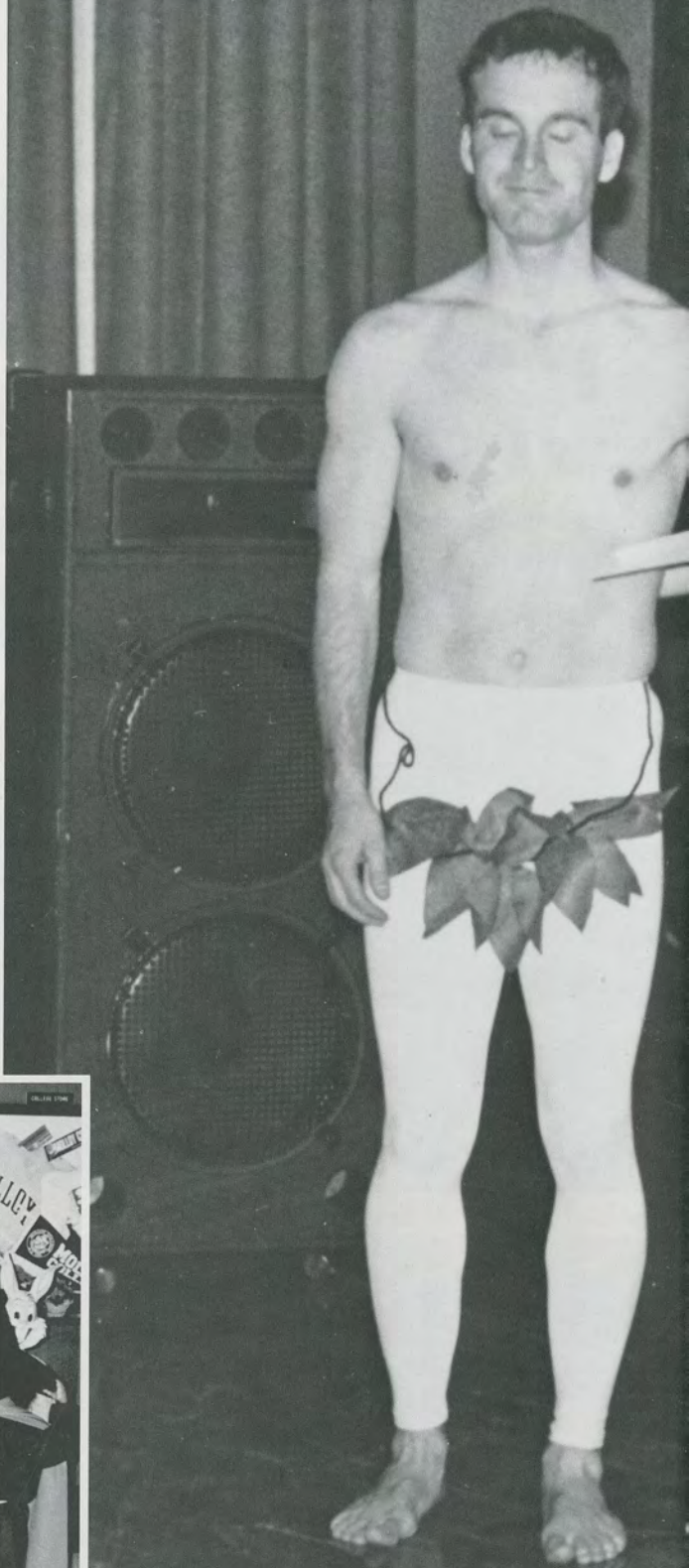



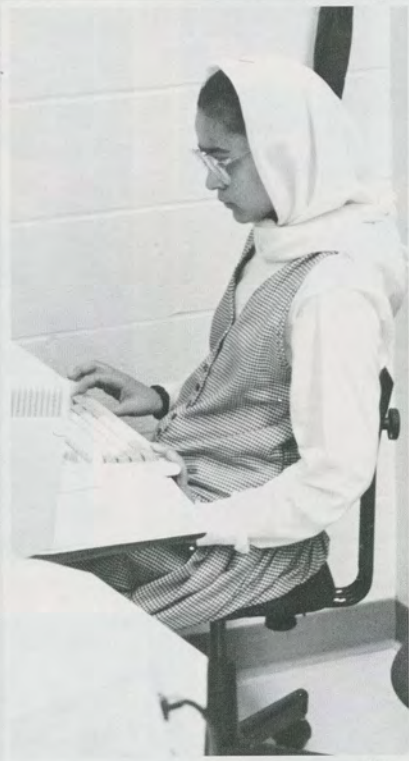







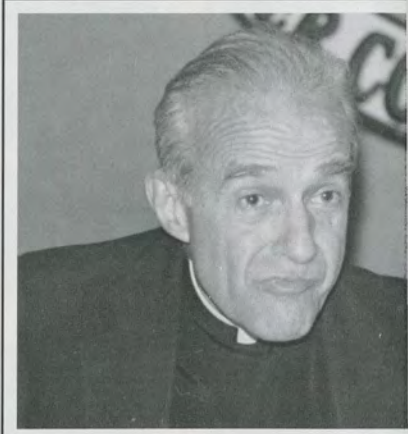











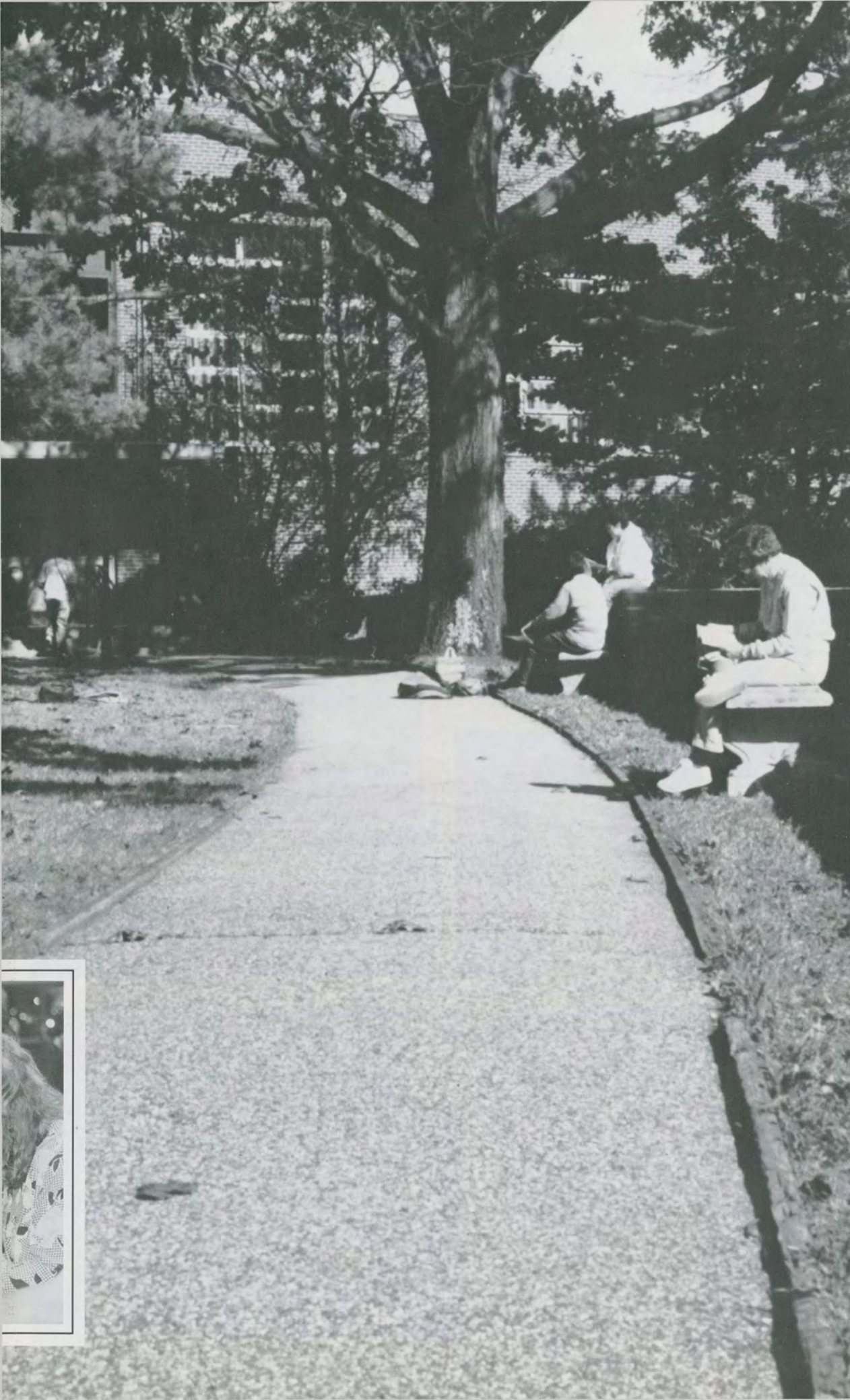

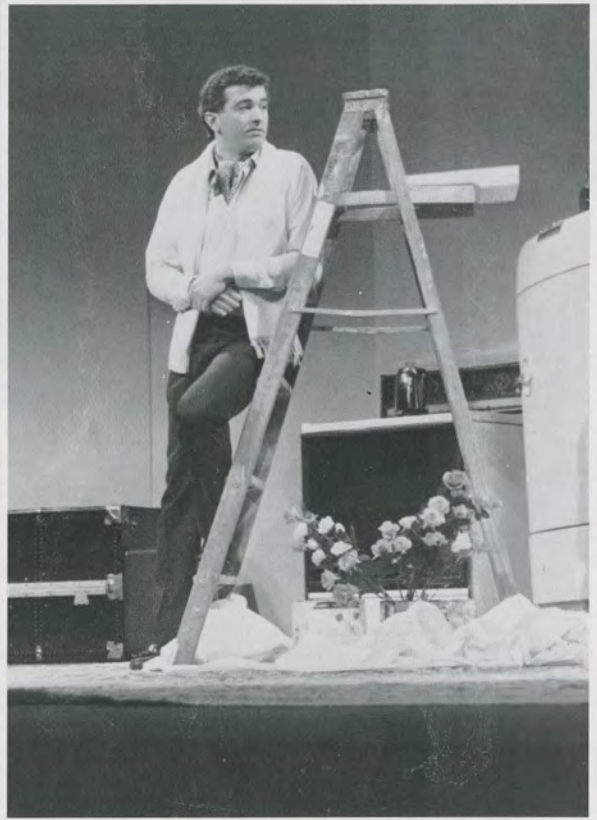

# ADMINISTRATION



**S. Janet A. Fitzgerald, O.P.,  
Ph.D.**  
*President*

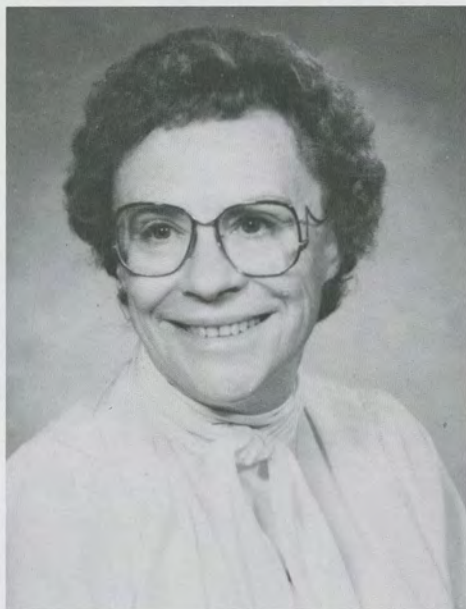

**S. Patricia Morris, O.P., Ph.D.**  
*Vice President  
for Academic Affairs*



**Nicolette A. Ceo, M.A., M.S.**  
*Vice President  
for Student Services*

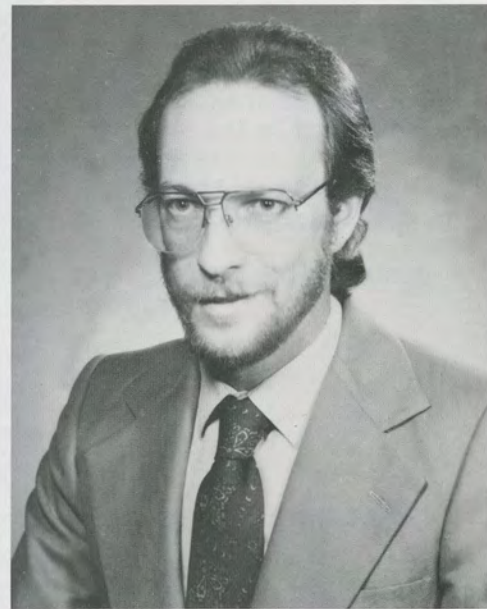

**Anthony J. Riso, M.B.A.**  
*Vice President  
of Business Affairs*



# ADMINISTRATION



**Edward J. Detweiler**  
*Vice President Of Plant*  
**M. John Dellapina, M.A.,**  
**CFRE**  
*Vice President For Development*  
*And Alumni Affairs*  
**Catherine C. Krein, B.S.**  
*Exec. Director Of PR &*  
*Special Ass't to President*



**S. Dorothy Anne**  
**Fitzgibbons, O.P., Ed.D.**  
*Assistant To The President*  
*For Planning*  
**Reverend Malcolm S.**  
**Willoughby, O.P., M.Div.**  
*Chaplain*  
**James A. O'Reilly, Jr., M.A.**  
*Registrar*



**S. Miriametta Zehnter, O.P.,**  
**B.A.**  
*Asst. Registrar*  
**Wayne F. James, M.S.**  
*Director Of Admissions &*  
*Freshman/Transfer Aid*  
**S. Anne Louise Tufano, O.P.,**  
**M.L.S.**  
*Director Of Library Services*





**S. Grace Florian**  
**McInerney, O.P., M.A.**  
*Archivist*  
**Marion W. Lowenthal, M.A.**  
*Director of Office of Continuing Education*  
**S. Maureen O'Donnell, O.P., Ed.D.**  
*Director of Counseling and Career Center*



**Suzanne Ryan, M.A., R.N.**  
*Health Services Staff Nurse*  
**Denise Cohen, M.A.**  
*Director of Athletics*  
**S. Doris Nevitt, O.P., M.A.**  
*Director of Student Financial Svcs. & Secretary of the College*



**S. Anne Umbach, O.P., M.S.**  
*Acting Director of Financial Aid*  
**Mary Henig, B.A.**  
*Director of Personnel*  
**Mary Jane Hayes, M.A.**  
*Director of Alumni Affairs*





## Other Administrators



**Ena Bell**  
Financial Aid Counselor

**Admissions**  
Marguerite Marotta Lane  
Ass't. Director &  
Freshman/Transfer Aid  
James A. Beck  
Counselor  
**Thomas Aquinas Program**  
Pamela J. Branham  
Director  
Earline Jackson  
Associate Director  
Elizabeth Jenkins  
Counselor

**Health Services**  
S. Angelica O'Connell, O.P., R.N.  
Staff Nurse  
**Business Affairs**  
Anne-Marie Nasi  
Senior Accountant  
**Computer Center**  
Cathye Gerdjunis  
Director

# FACULTY



**Dr. Leonore Adler**  
Psychology  
**Mary Ann Aleksunas-Russo**  
English

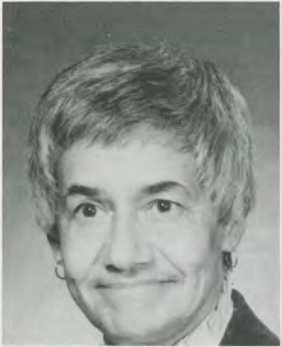

**S. Rose Teresa Amor, O.P.**  
Modern Languages  
**Dr. Steven Baumann**  
Nursing  
**Dr. Jane Kreplick Brody**  
Nursing  
**S. Marie M. Buckley, C.I.J.**



**S. Janice Buettner, O.P.**  
BIO/Cardio-Respiratory  
Sciences  
**S. Grace Burke, O.P.**  
Library  
**S. Agnes Butler, O.P.**  
Business Management  
**Dr. Charles Callahan**  
Psychology



**S. Patricia Clark, O.P.S.**  
Gerontology  
**Dr. Carol Clifford**  
Nursing  
**Dr. Meritta Cullinan**  
Sociology & Social Work  
**S. Jean Dominici DeMaria, O.P.**  
Art

**Dr. Donald Doyle**  
*History & Political Science*  
**S. Catherine Dullea, O.P.**  
*English*  
**Rina Eisenbach**  
*Nursing*

**Dr. A. Nicholas Fargnoli**  
*Theology*  
**Eleanor Fay**  
*Art*  
**William Fay**  
*Art*



**Dr. Lillian Bozak-DeLeo**  
*Theology*

**Donna Fitzgerald**  
*BIO/Cardio-Respiratory  
 Sciences*  
**Dr. Mary Therese  
 Fitzpatrick**  
*Psychology*  
**Judith McLafferty  
 Flinn**  
*Nursing*  
**James Fonseca**  
*Modern Languages*

**S. Katherine Gee**  
*Interdisciplinary  
 Studies*  
**Dr. Gloria Gelfand**  
*Nursing*  
**Carole Gerrity**  
*Education*  
**Marilyn Gilloon-  
 Crotty**  
*Communication Arts*





**Jane Gilroy**  
*English*  
**Mary Jane Guilfoyle**  
*Nursing*  
**Anne V. Hayes**  
*Education*  
**Moira Hegarty**  
*Nursing*



**Barbara Ann Johnston**  
*Nursing*  
**S. Francis Daniel Kammer, O.P.**  
*History & Political Science*  
**S. Margaret Kavanagh**  
*Communication Arts*  
**Dr. Patricia Keenan**  
*Nursing*



**S. Maura Kehoe, S.C.**  
*Nursing*  
**Dr. Joan Kenny**  
*Nursing*  
**Dr. Robert Kinpoitner**  
*English*  
**S. Loretta Koechel, O.P.**  
*Chemistry & Physical Science*



**Joanne Lapidus-Graham**  
*Nursing*  
**S. Miriam Cecile Lenehan, O.P.**  
*Music*  
**S. Raymond Augustine Loehr, O.P.**  
*Mathematics & Computer Science*  
**S. Maria Genevieve Lynch, O.P.**  
*Library*



**Rev. John A. Madigan, O.P.**

*Business Mgt./Philosophy*

**Rosa Mas**

*Modern Languages*

**S. Grace Dominic Matzen, O.P.**

*Biology/CRS*

**Dr. Stephan Mayo**

*Philosophy*

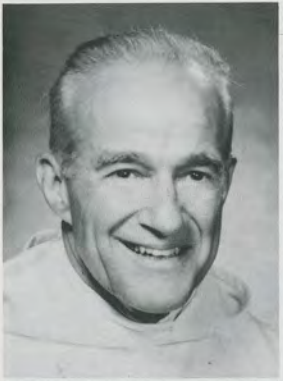

**Rev. John B. Mulgrew, O.P.**

*Philosophy*

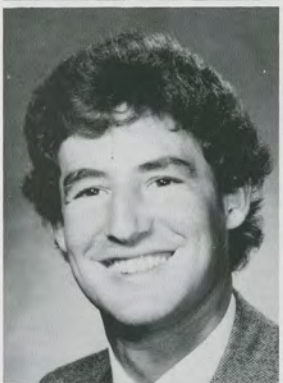

**Daniel McGann**

*Music*

**S. Mary Bernadette**

**McLoughlin, O.P.**

*Biology/CRS*

**Dr. John Merlo**

*Sociology, Social Work*

**Martin Milella**

*Music*



**S. Camille Moffatt,**  
**O.P.**

*Nursing*

**S. Leo Francis**

**Monaghan, O.P.**

*Biology/CRS*

**Violet Morley**

*Biology/CRS*

**Lois Moylan**

*Nursing*





**S. Mary Verity McNicholas, O.P.**  
*English*

**Dr. Rose Ann Naughton**  
*Nursing*  
**S. Mary Pat Neylon**  
*Communication Arts*  
**S. Helen Therese Neyberg, O.P.**  
*Chemistry & Physical Sciences*  
**Jane D. Panek**  
*Education*



**Rev. William H. Perkins**  
*Theology*  
**S. Mary Jane Phillips, O.P.**  
*Nursing*  
**S. Francis Dominici Piscatella, O.P.**  
*Mathematics & Computer Science*  
**Stanley Ralph**  
*Theology*

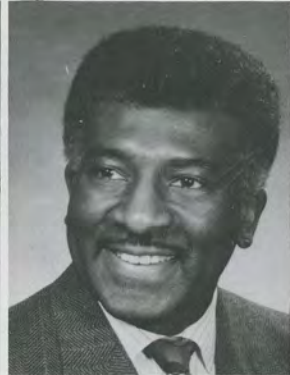

**Charles Schneider**  
*Business Management*  
**Kathleen Maurer Smith**  
*Sociology & Social Work*  
**Maria Soellner**  
*Mathematics & Computer Sciences*  
**Dr. William Talmers**  
*Business Management*



**Dr. William F. Tucker**  
*Education*  
**S. Margaret Tully, O.P.**  
*Theology*  
**Dr. Nicholas F. Vitale**  
*Education*  
**Eleanor Wapner**  
*Physical Education*

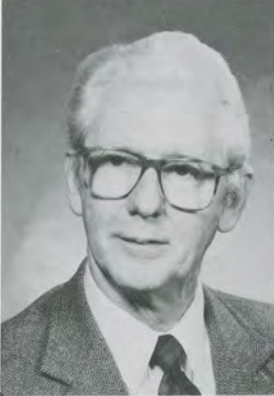

**Norman Weil**  
Library  
**Margaret Whelan**  
Nursing  
**S. Viva Wingate, O.P.**  
Mathematics & Computer Science



## Other Faculty Members

- Dr. Kathleen Belton**  
Biology/CRS  
**Dolores Black**  
Nursing  
**Irene K. Bossert**  
Chemistry & Physical Science  
**Robert Breills**  
Education  
**Dr. Frank P. Bralo**  
Philosophy  
**S. Maureen E. Carey**  
Sociology & Social Work  
**Raymond J. Catapano**  
Business Mgt.  
**Leora Cerabone**  
History & Political Science  
**Kathleen Chura**  
Art  
**Dr. John J. Clancy, Jr.**  
History & Political Science  
**John J. Clancy III**  
History & Political Science  
**Dr. Mary Joan Collison**  
Mathematics & Computer Science  
**Francis A. Cosgrove**  
Business Mgt.  
**Denis Cronin, Jr.**  
Business Mgt.  
**Patrick Darienzo**  
Mathematics/CSC  
**Dr. Maria DeVicino**  
Modern Languages  
**Dr. William Davis**  
Psychology  
**Christie Devereaux**  
DeCesare  
Modern Languages  
**Elizabeth A. Doran**  
Mathematics/CSC  
**Susan Cromwell Doyle**  
Education  
**Helen Gibney Dubinsky**  
Nursing  
**Dr. Roger Dupre**  
English  
**Dr. Douglas Egan**  
Psychology  
**S. Janet Fitzgerald, O.P.**  
Philosophy  
**S. Mary Carol Gabriel, O.P.**  
Library  
**Gloria Gentile**  
Biology/CRS  
**S. Barbara Gerardi, O.P.**  
Theology  
**S. Elizabeth Gill, O.P.**  
Gerontology  
**Linda Gillespie**  
Physical Education  
**Carol Guarcello**  
Psychology  
**Michael Herman**  
Mathematics/CSC  
**Robert L. Hodge, Jr.**  
Sociology & Social Work  
**Robert Houlihan**  
Physical Education  
**Claire Joseph**  
English  
**Gene Kaplan**  
Music  
**Judith Kaplan**  
Nursing  
**Kathleen Kilkenny**  
Nursing  
**Dr. Loretta Lagana**  
History & Political Science  
**Rosemary R. Latham**  
Communication Arts  
**Jocelyn Lee**  
Art  
**Elizabeth Levenson**  
Sociology & Social Work  
**Marilyn Lieberman**  
Sociology & Social Work  
**Stanley Linn**  
Business Mgt.  
**Denise M. Lozano**  
Music  
**Kathleen Ann Lyons**  
Modern Languages  
**Dr. Lorraine Magnani**  
Nursing  
**Joseph F. Maher**  
History & Political Science  
**John Markwaller**  
Physical Education
- Julia May**  
Music  
**Kevin McAuliffe**  
Business Mgt.  
**S. Patricia McCarthy, O.P.**  
English  
**Michael L. McClain**  
Philosophy  
**S. Patricia Morris, O.P.**  
Modern Languages  
**Elva Ann Orlandini Norian**  
Education  
**Bruce Nyman**  
History & Political Science  
**S. Judy M. Olsen, O.P.**  
Mathematics/CSC  
**Ann Marie Pagnotta**  
Mathematics & Computer Science  
**Rev. Leo Joseph Penta**  
Philosophy  
**Doris Petrocelli**  
Theology  
**Marie Ramos**  
Education  
**Dr. John J. Rooney, Jr.**  
BIO/Cardio-Respiratory Science  
**S. Patricia Ann Rozea, C.S.J.**  
Nursing  
**Rabbi Jeffrey K. Salkin**  
Theology  
**Barbara T. Schmidt**  
Communication Arts  
**Lawrence Schubert**  
Music  
**Lawrence Schubert**  
Music  
**Barbara Schwartz**  
Nursing  
**Evelyn Cisario Selesky**  
Music  
**Maureen Smith**  
Music  
**Bro. Kevin Smith, O.S.F.**  
Theology  
**Rima Sokoloff**  
Com Arts/Phys. Ed.  
**Amy Silvelman**  
Sociology & Social Work  
**Rev. James P. Swiader**  
Philosophy  
**Barbara Tirschwell**  
Biology/CRS  
**Geraldine C. Thweatt**  
Education  
**Mary Vaeth**  
Education  
**S. Kathleen Waters, O.P.**  
Education  
**Dr. John Winter**  
Chemistry & Physical Science  
**Rosemary Woodward**  
Nursing  
**Dr. Anne Yarrow**  
Music  
**Dr. John Yanovitch**  
Philosophy





# STAFF

**Linda Albanese**  
*Admissions*  
**S. Veronica Bligh, O.P.**  
*St. Thomas Aquinas Program*  
**Carol Bongiorno**  
*Personnel*  
**Louis Capone**  
*Theatre*



**Peggy Corkett**  
*Business Affairs*  
**Diane Eckes**  
*Office Services*  
**Ruth Edlind**  
*Academic Affairs*  
**Gladys Howell**  
*Physical Plant*



**Pearl Klugerman**  
*Computer Center*  
**S. Marie Leonilde LaPointe, O.P.**  
*Mail Room/Auxiliary Services*  
**Miriam Lucchesi**  
*President's Office*  
**Nancy Mauro**  
*Student Services*



**Rosemary Durso Pacsone**  
*Admissions*  
**Mary Claire Platz**  
*English Office*  
**S. Therese Catherine Shea, O.P.**  
*President's Office*  
**Frances Shields**  
*Registrar's Office*





**Joyce Sporing**  
Student Services  
**Giovannina Squitieri**  
Business Affairs  
**S. Cecilia VanBeuren**  
Student Financial  
Services

## Other Staff Members

**Segundo Alvarado**  
Maintenance/Physical Plant  
**Vicente Alvarado**  
Maintenance/Physical Plant  
**Nancy Arresto**  
Cafeteria/Physical Plant  
**Grace Arthur**  
Nursing  
**Victor Barbieri**  
Security/Physical Plant  
**Elaire Barnes**  
Library  
**Helen Baumann**  
Nursing  
**Dominic Bono**  
Security/Physical Plant  
**Florence Bosch**  
Continuing Education  
**Jeanne Brooks**  
Public Relations  
**Nicholas Capurso**  
Security/Physical Plant  
**Rosario Caputo**  
Security/Physical Plant  
**Helen Coughlin**  
President's Office  
**Beatrice Cronin**  
Counseling & Career Center  
**S. Judith Daley, O.P.**  
Early Childhood Center  
**Ursula Dehmer**  
St. Thomas Aquinas Program  
**Sally DeStefano**  
Bookstore  
**Salvatore DeStefano**  
Maintenance/Physical Plant  
**Arline Destio**  
Cafeteria/Physical Plant  
**Michaelina Didio**  
Cafeteria/Physical Plant  
**Rosalie Donovan**  
Planning

**Elizabeth Doran**  
Academic Computer Lab  
**Kathleen Duffy**  
Library  
**Ralph Edlind**  
Security/Physical Plant  
**Charlene Essabba**  
Continuing Education  
**Carol Etienne**  
Accounting  
**Patricia Ewers**  
Student Financial Services  
**Jean Eylers**  
Academic Computer Lab  
**Calvin Franklin**  
Security/Physical Plant  
**Mary Freyer**  
Financial Aid  
**Simoneffa Galofaro**  
Nursing  
**John Gamber**  
Security/Physical Plant  
**Arlene Gaudino**  
Financial Aid  
**Kathleen Gentner**  
Modern Languages  
**Mary Gibbons**  
Psychology Dept.  
**Grace Guarascio**  
Cafeteria/Physical Plant  
**Natalie Habert**  
Library  
**Theresa Hansen**  
Admissions  
**Silvia Happ**  
Office Services  
**Jaime Heredia**  
Housekeeping/Physical Plant  
**James Hiries**  
Maintenance/Physical Plant  
**Lorraine Jackson**  
Office Services  
**Marilyn Johnson**  
Accounting

**Donald Keenan**  
Security/Physical Plant  
**Patricia Kehoe**  
Accounting  
**Drue Kerls**  
Nursing  
**Jean Krieg**  
Office Services  
**Marion LaPiaca**  
Library  
**Guillermo LaRosa**  
Housekeeping  
**Gamallel Larriveaud**  
Security/Physical Plant  
**Stella LaTorre**  
Cafeteria/Physical Plant  
**Joseph Maringo**  
Maintenance/Physical Plant  
**Therese Marren**  
Athletics  
**Margherita Mazzitelli**  
Financial Aid  
**Irene McAteer**  
Registrar  
**Margaret McGann**  
Continuing Education  
**Patricia McGannon**  
Library  
**Maria Milone**  
Student Financial Services  
**Dominick Mincieli**  
Maintenance  
**Debra Molloy**  
Bookstore  
**Elizabeth Morr**  
Counseling & Career Center  
**Gerlinde Morra**  
Cafeteria/Physical Plant  
**Patricia Muller**  
Scoops  
**James Multari**  
Maintenance/Physical Plant

**Elizabeth Mumane**  
Business Affairs/Purchasing  
**John Napolitano**  
Maintenance/Physical Plant  
**S. Helen Anthon Novak, O.P.**  
Accounting  
**Grace O'Leary**  
Education Dept.  
**Barbara Paliri**  
Housekeeping  
**Michael Pendola**  
Security/Physical Plant  
**Anthony Perrone**  
Security/Physical Plant  
**Helene Peters**  
Bookstore  
**Mary Pizza**  
Continuing Ed./Music Depts.  
**Jane Reed**  
Public Relations  
**Gregory Reitz**  
Security/Physical Plant  
**Vincent Riordan**  
Security/Physical Services  
**Casimiro Rodriguez**  
Housekeeping  
**Juan Rodriguez**  
Housekeeping  
**Maria Rodriguez**  
Housekeeping  
**Ramona Rodriguez**  
Housekeeping  
**Raul Rodriguez**  
Housekeeping  
**Angela Russo**  
Nursing  
**Louise Ryals**  
Alumni Affairs  
**Victorio Santiago**  
Housekeeping  
**Kathleen Shevlin**  
Financial Aid  
**John Siebel**  
Housekeeping

**Carleen Smith**  
Registrar's Office  
**Michael Smith**  
Security/Physical Plant  
**Edilio Taveras**  
Housekeeping  
**Francisco Taveras**  
Housekeeping  
**Mary Ulicny**  
Registrar's Office  
**Joyce Vaaler**  
Library  
**Vincent Ventura**  
Computer Center  
**Domenica Vitale**  
Sociology & Social Work Dept.  
**Judy Vogrin**  
Academic Affairs  
**Joseph Vreeland**  
Maintenance/Physical Plant  
**Frances Warren**  
Cafeteria  
**Frances White**  
Admissions  
**Rosemary Wildeman**  
Academic Computer Lab  
**Paulette Wilson**  
Continuing Education  
**Margaret Wilton**  
Registrar's Office  
**Margaret Winkowski**  
Nursing  
**Raymonde Ziermann**  
Cafeteria  
**Mary Zink**  
Registrar's Office





# MONEY'S College Value Rankings

By JERSEY GILBERT

**I**f assessing academic quality is tough, trying to calculate a school's value — its quality relative to price — is an even more difficult task. But after extensive consultation with educational experts and statisticians, **MONEY** developed a system to examine all schools and identify the ones that deliver the best education for the buck.

Here's how we did it: We used statistical analysis to determine how much each school might be expected to cost, based on 17 measures of academic performance, and then we compared that figure to its actual cost.

number of books in the library.

Deciding what price to use in our analysis posed another problem. Financial aid can lower the cost of attending college significantly, and often the best schools are also the most generous; at some schools, fewer than half the students pay full price. But not everyone qualifies for aid, and schools may hand out sharply different amounts from year to year, depending on the needs of the students they admit. Another cost complication: at public institutions, tuitions are far lower for state residents than for others.

To create the most consistent system for cost comparison, we decided to use the school's full official price, and to use out-of-state charges in the case of public schools. One result of this approach is that a number of the most famous names in higher education — such as Harvard and Stanford — did not make our list of 10 best buys, even though their large endowments enable them to offer a great deal of financial aid to qualified students. For students who get such help, of course, those schools are great bargains. Similarly, the public schools we cite are even better deals for residents of those states. But low tuition was not a requirement for making the top 100: while Cooper Union, with its minuscule \$300 annual fee, easily topped our private list, Caltech made it all the way to No. 2 with a tuition of \$13,495, which makes it more expensive than 75% of the 1,000 colleges described in the

## The top 200 schools for your education dollar — and how we found them

Schools that charged less than their "expected" cost scored highly; those that charged more fell in the rankings. We eliminated schools whose performance scores indicated that they provide a below-average education. The top 100 public schools and top 100 private schools are listed on the opposite page.

We used performance data that could be compared fairly from school to school. Everyone has his favorite benchmark. Thomas S. Anthony, dean of admission at Colgate, suggested we look at how much money each school devotes to student instruction. James Wickenden, an educational consultant in Princeton, N.J., said that the number of students that go on to get a Ph.D. is a good indicator of the faculty's ability to excite students about the subjects they teach. A number of experts cited the graduation rate as an excellent measure of how good a job the school does in satisfying the needs and demands of its undergraduates. Among the other yardsticks we included in our evaluation: the SAT scores and class rank of incoming freshmen, the student-faculty ratio, and the

tables that start on page 74.

We did not consider two-year colleges and those that attract mainly adult students, and we eliminated narrowly specialized and sectarian colleges. We included science centers such as MIT and Caltech, however, because they offer a wide range of undergraduate studies and degrees in addition to the technical training they are known for. We omitted several schools with unique characteristics, most notably the three service academies — West Point, Annapolis and the Air Force Academy. They offer excellent education at no charge but require graduates to devote at least five years to military service, thereby masking their actual "cost."

One cautionary note: While our rankings highlight those colleges providing strong educations at prices that are more than fair, they are by no means intended to be a definitive guide to college choice. When shopping for a school, you will want to consider numerous other criteria, which are discussed in depth elsewhere in this issue.

- 1 New College — U. of S. Florida
- 2 State U. of N.Y. — Geneseo
- 3 State U. of N.Y. — Binghamton
- 4 Trenton State
- 5 State U. of N.Y. — Albany
- 6 University of Virginia
- 7 University of Florida
- 8 U. of N. Carolina — Chapel Hill
- 9 Jersey City State
- 10 University of Hawaii — Manoa
- 11 Texas A&M
- 12 Montclair State
- 13 University of Mississippi
- 14 State U. of N.Y. — Stony Brook
- 15 Frostburg State
- 16 U. of Ill. — Urbana-Champaign

- 51 James Madison
- 52 University of California — Davis
- 53 West Virginia University
- 54 State U. of N.Y. — Oswego
- 55 Lock Haven University of Pa.
- 56 State U. of N.Y. — Oneonta
- 57 State U. of N.Y. — Fredonia
- 58 University of Georgia
- 59 U. of Wisconsin — Madison

- 1 Cooper Union
- 2 California Inst. of Technology
- 3 Rice
- 4 Brigham Young
- 5 Grove City
- 6 Fisk
- 7 Alfred
- 8 Barber-Scolia
- 9 Hanover
- 10 Bellarmine
- 11 Yale
- 12 Florida Southern
- 13 Columbia University
- 14 MIT
- 15 Hahnemann
- 16 Baylor

- 51 Mount Marly
- 52 Marywood
- 53 Manhattan
- 54 Nazareth of Rochester
- 55 Molloy
- 56 Baker University
- 57 Centre
- 58 Rosemont
- 59 Emory and Henry



## PUBLIC SCHOOLS

- 17 University of South Dakota
- 18 Shepherd
- 19 University of Washington
- 20 State U. of N.Y. — Buffalo
- 21 University of Texas — Austin
- 22 Indiana U. of Pennsylvania
- 23 Auburn
- 24 Rutgers College
- 25 Ohio University
- 26 Florida State
- 27 City College of City U. of N.Y.
- 28 Mary Washington
- 29 Shippensburg U. of Pa.
- 30 Bloomsburg University of Pa.
- 31 Salisbury State
- 32 State U. of N.Y. — Potsdam
- 33 Radford
- 34 Douglass College — Rutgers
- 35 University of California — L.A.
- 36 University of South Florida
- 37 U. of California — Riverside
- 38 Kansas State University
- 39 University of Kentucky
- 40 University of West Florida
- 41 Georgia Inst. of Technology
- 42 Millersville U. of Pennsylvania
- 43 North Carolina State
- 44 New Mexico Inst. of Mining
- 45 Clarion U. of Pennsylvania
- 46 Purdue
- 47 University of Kansas
- 48 U. of Missouri — Columbia
- 49 U. of Minnesota — Duluth
- 50 U. of California — Berkeley
- 60 State U. of N.Y. — Plattsburgh
- 61 William and Mary
- 62 U. of Minnesota — Morris
- 63 Virginia Polytechnic
- 64 Iowa State Science & Tech.
- 65 Castleton State
- 66 University of Missouri — Rolla
- 67 Michigan Technological
- 68 Western Michigan
- 69 Clemson
- 70 University of Iowa
- 71 Washington State
- 72 U. of Minnesota — Twin Cities
- 73 Eastern Illinois
- 74 University of Arizona
- 75 University of Connecticut
- 76 U. of California — San Diego
- 77 University of Akron
- 78 Bowling Green State
- 79 Livingston College — Rutgers
- 80 University of South Carolina
- 81 Michigan State
- 82 Colorado State
- 83 Indiana U. — Bloomington
- 84 Keene State
- 85 Cook College — Rutgers
- 86 U. of Calif. — Santa Barbara
- 87 U. of Maryland — College Park
- 88 University of Lowell
- 89 University of Maine
- 90 Plymouth State
- 91 University of Delaware
- 92 Ohio State
- 93 University of Pittsburgh
- 94 University of Rhode Island
- 95 Calif. Poly. — San Luis Obispo
- 96 U. of California — Santa Cruz
- 97 University of California — Irvine
- 98 U. of Colorado — Boulder
- 99 Penn State
- 100 VMI

## PRIVATE SCHOOLS

- 17 University of Tulsa
- 18 Spelman
- 19 Meredith
- 20 Illinois College
- 21 Miami University (Ohio)
- 22 Hendrix
- 23 Wabash
- 24 Chestnut Hill
- 25 Wake Forest
- 26 Centenary of Louisiana
- 27 Webber
- 28 Trinity University
- 29 Duke
- 30 Incarnate Word
- 31 St. John's University (N.Y.)
- 32 St. Mary's of San Antonio
- 33 University of Dallas
- 34 Johns Hopkins
- 35 St. Peter's
- 36 Atlantic Christian
- 37 Princeton
- 38 St. Thomas Aquinas
- 39 Alvernia
- 40 GMI Eng. & Mgt. Inst.
- 41 Davidson
- 42 Stanford
- 43 Lake Erie
- 44 St. Bonaventure
- 45 John Carroll
- 46 St. Louis University
- 47 Westminster (Mo.)
- 48 Le Moyne
- 49 La Salle
- 50 Harvard
- 60 Marian (Ind.)
- 61 University of Scranton
- 62 Fairleigh Dickinson
- 63 Furman
- 64 Siena
- 65 Notre Dame
- 66 Marquette
- 67 Harvey Mudd
- 68 Creighton
- 69 Pomona
- 70 Case Western Reserve
- 71 University of Chicago
- 72 Barab
- 73 Notre Dame of Maryland
- 74 MacMurray
- 75 Campbell
- 76 Swarthmore
- 77 Austin College
- 78 Birmingham-Southern
- 79 Mount St. Mary (N.Y.)
- 80 Fontbonne
- 81 Mount St. Vincent
- 82 Misericordia
- 83 Fordham
- 84 Bradley University
- 85 Loras
- 86 Drury
- 87 Seton Hill
- 88 St. Joseph's University (Minn.)
- 89 Southwestern (Texas)
- 90 Wesley
- 91 Guilford
- 92 King's (Pa.)
- 93 Prescott
- 94 St. Olaf
- 95 Quincy
- 96 American International
- 97 University of Detroit
- 98 D'Youville
- 99 Texas Christian
- 100 Elms



The Annual Ball, which took place in November, initiated the thirty-fifth anniversary of Molloy's presence in the community. Black and white balloons dominated the decorations. The architect's design for the new building project highlighted the evening.





# ANNUAL BALL

Bishop McGann, the members of the Board of Trustees, the administration, faculty, students and friends of Molloy joined together for this gala celebration.



Members of the student government acted as hosts and hostesses and helped to sell chances, all in the interest of raising funds to support Molloy's educational efforts.



# CLASS OF 1991



*Presenting  
the  
Senior Class of 1991*

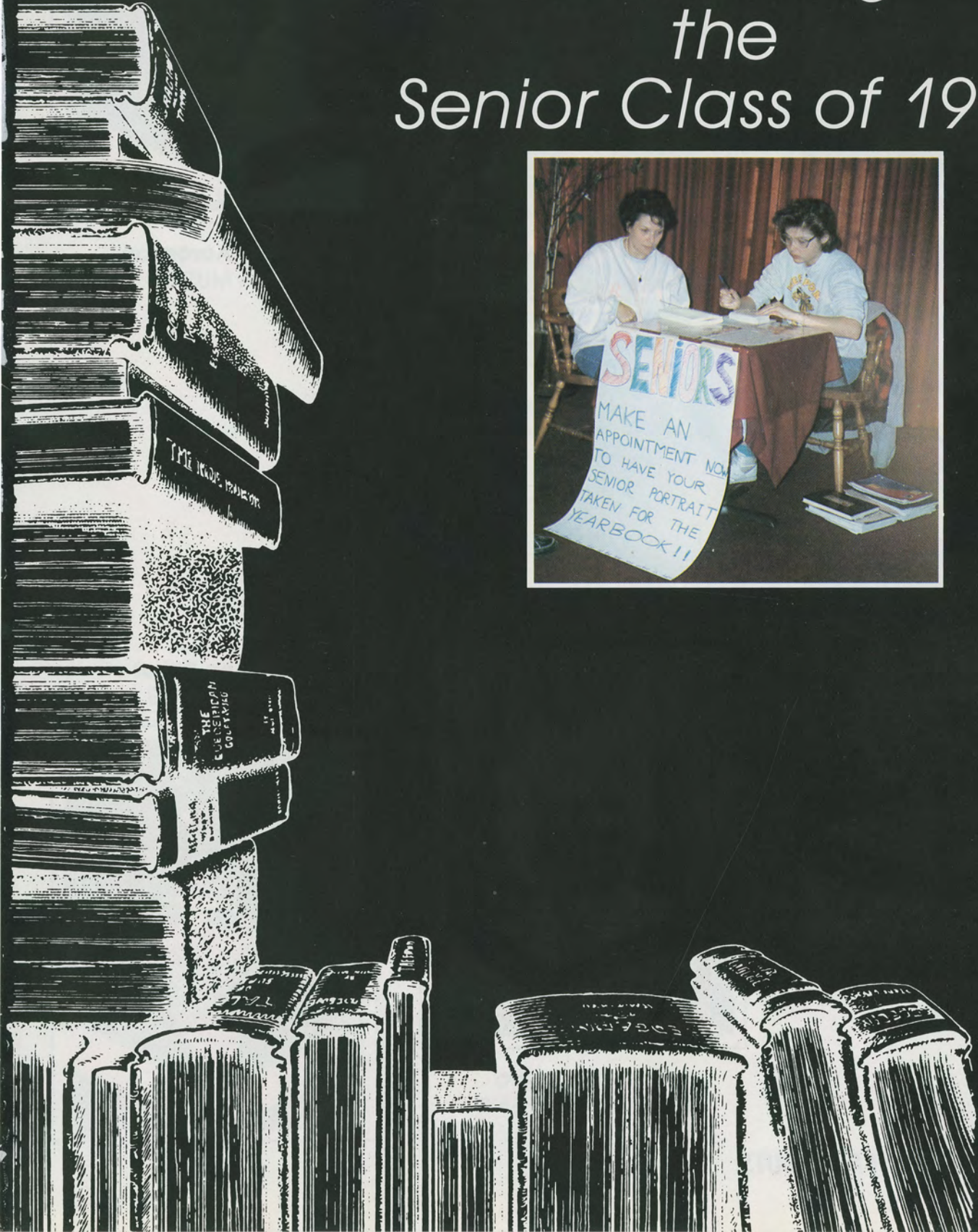
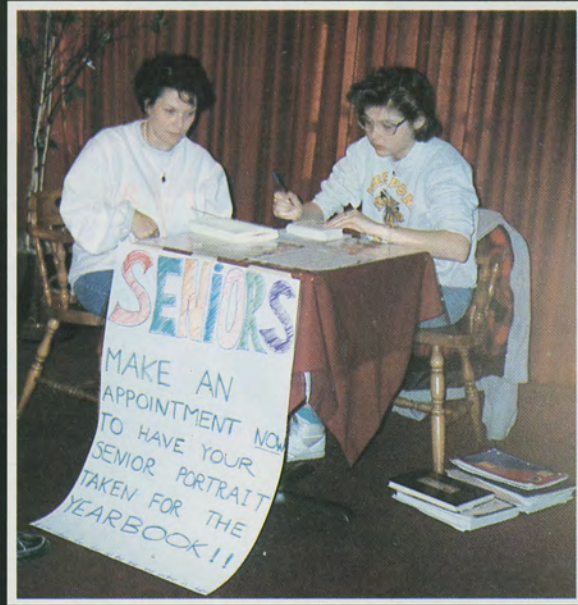



**Lorraine Allegro**  
*BS BIOLOGY*  
*chem/phil*



**Susan Adelson**  
*BS NURSING/PSY*



**Robbi Aaronson**  
*BA MUSIC*



**Marie T. Andre**  
*BS CRS*



**Olympia Aparo**  
*BA THEOLOGY/ENG*



**Deanne Baker**  
*BS NURSING*

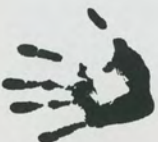



**Elizabeth Barbieri**  
*BS PSYCH./N — 6*



**Stephanie Barretta**  
*BS NURSING*



**Phyllis Bascianilli**  
*BA BUSINESS MANAGEMENT*

**Kathryn Blake**  
*BS NURSING*



**Nellie Berio**  
*BS PSYCHOLOGY*  
*sp. education*



**Laura Bauer**  
*BA POLITICAL SCIENCE*







**Colleen Boyle**  
BS ACCOUNTING  
economics/phil

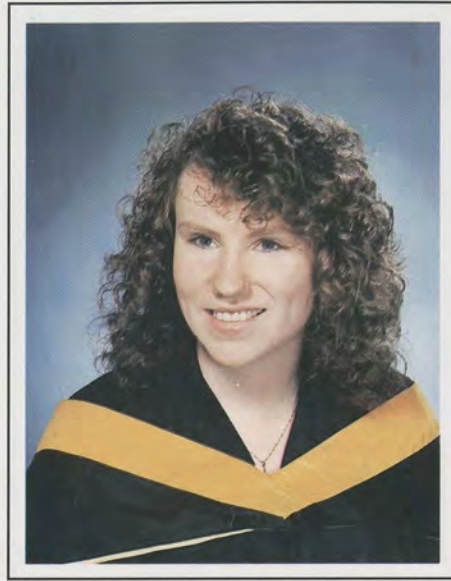

**Kathleen Blunnie**  
BS NURSING



**Deborah Blennau**  
BS NURSING



**Erin Bradley**  
BA COM. ARTS  
education n-6



**Donna Branot**  
BA POLITICAL SCIENCE  
n-6



**Elizabeth Breien**  
BA ART  
education





**Margaret Brilland**  
*BS NURSING*

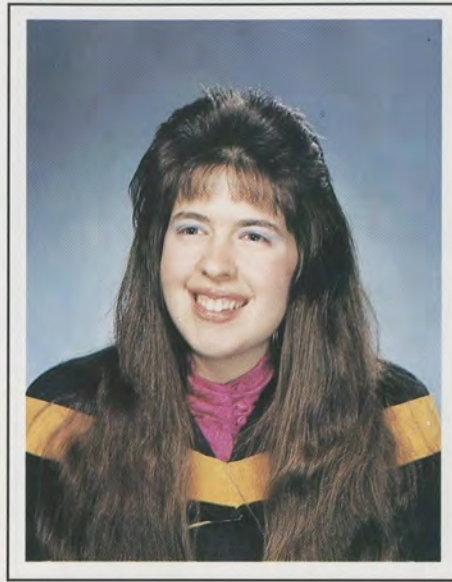

**Michele I. Buenau**  
*BS BIOLOGY*  
*chemistry/psych*



**Joanne E. Caldron**  
*BS NURSING*

**James S. Cavaliere**  
*BS ACCOUNTING*

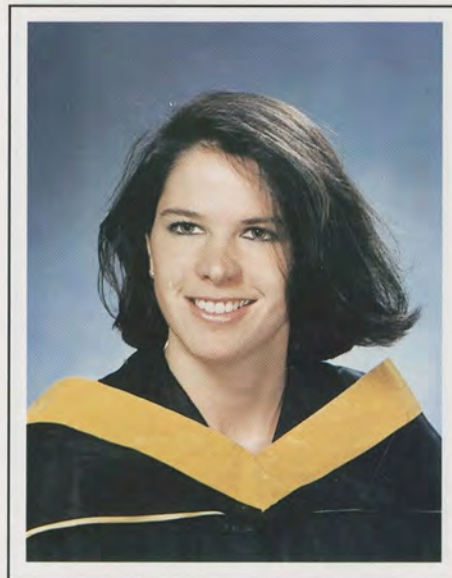

**Bernadette Caulfield**  
*BS NURSING*



**Aline Cassinera**  
*BS NURSING*





**Eleanor R. Christie**  
*BA ENGLISH*



**Simone Christian**  
*BS BUSINESS MANAGEMENT*  
*education*



**Donna Cestare**  
*BS NURSING*



**Sharon Cincotta**  
*BA HISTORY*  
*N-6*

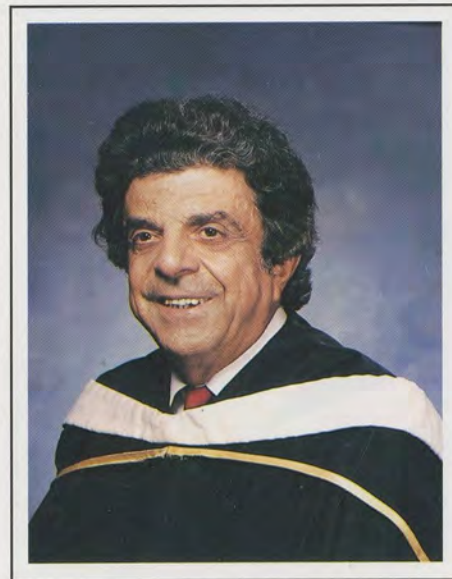

**Daniel J. Colona**  
*BA BUSINESS*  
*philosophy*



**Denise Connors**  
*BA MATH*  
*education*



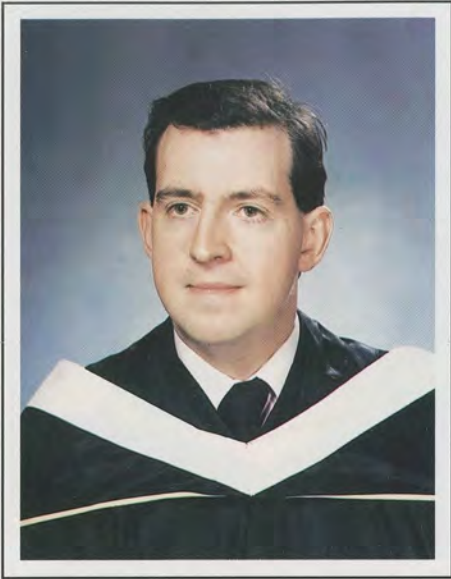

**John J. Cornwell**  
*BA INTERDISCIPLINE*

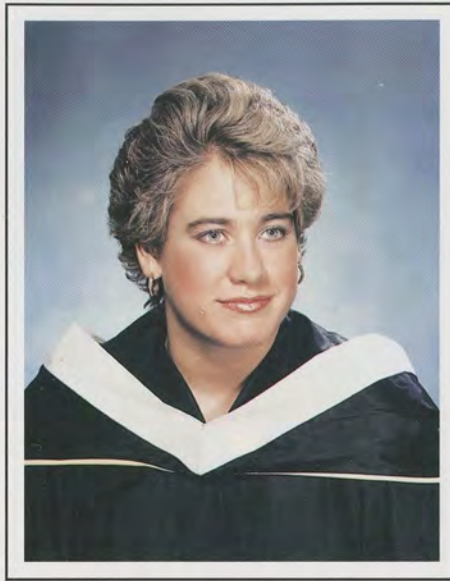

**Christine M. Corsetti**  
*BA PSYCHOLOGY*  
*education*



**Louise J. Culotta**  
*BS NURSING*

**AnnMarie Cuzzo**  
*BA MUSIC THERAPY*



**Darlene F. Cusumano**  
*BA BUSINESS MANAGEMENT*  
*psychology*



**Rowena C. Cunningham**  
*BS CRS*





**Linda Y. Daulphin**  
*BS NURSING*

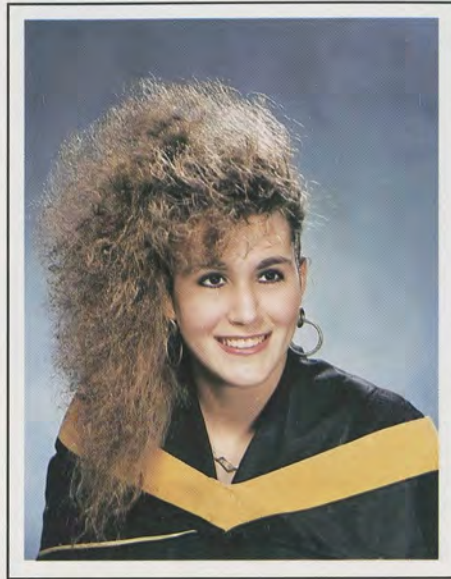

**Debra A. D'Alasandro**  
*BS NURSING*



**Theresa A. Dahl**  
*BS BIOLOGY*  
*chemistry*

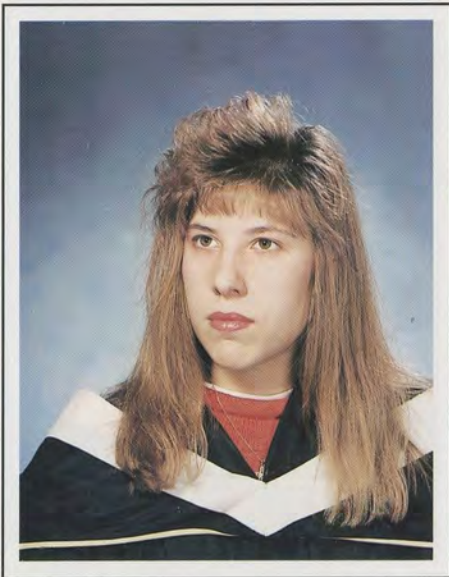

**Lauren J. Davanzo**  
*BA ENGLISH*  
*education n-6*



**Deanna M. Dee**  
*BA COM ARTS*  
*education n-6*



**Phoebee Desbrunes**  
*BS CRS*



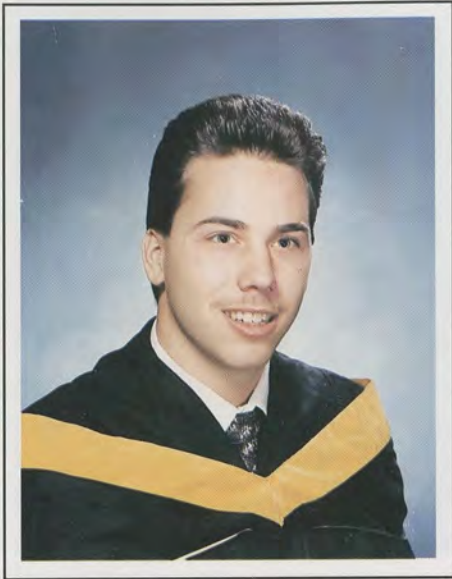

**Allan S. Detweiler**  
*BS BIOLOGY*  
*chemistry*



**Lori C. Dillon**  
*BA PSYCHOLOGY N-6*



**Susan M. Dillon**  
*BA MUSIC THERAPY*

**James J. Dotzler, Jr.**  
*BA MATHEMATICS*

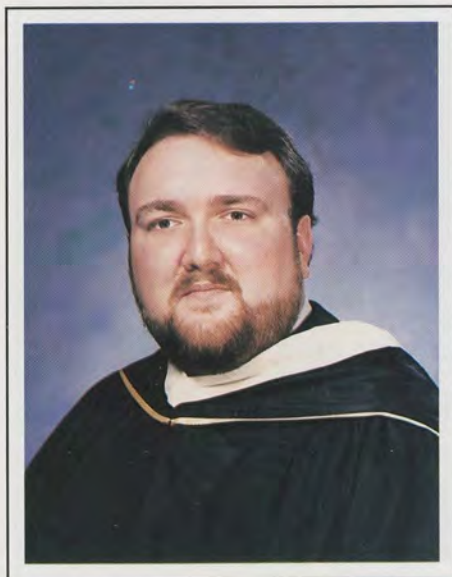

**Mary Ann T. Doering**  
*BA BUSINESS MANAGEMENT*



**AnneMarie Dispirito**  
*BA ENGLISH*  
*elementary ed*





**Julie A. Euston**  
*BA SPANISH/ENGLISH*  
*education*



**Eileen M. Dutton**  
*BS CRS*

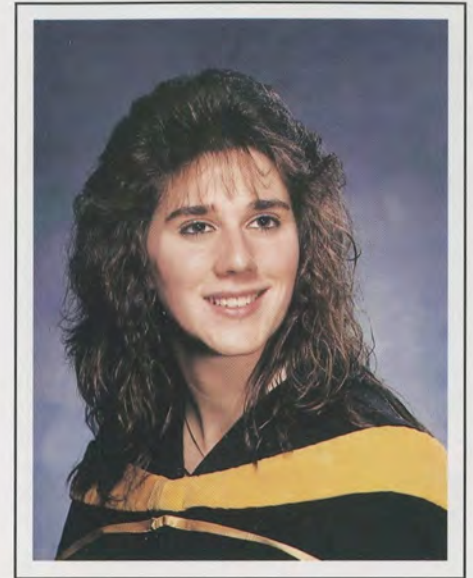

**Diane L. Drescher**  
*BS ACCOUNTING*



**Marianne Farella**  
*BA SOCIAL WORK*



**Ellen L. Fitelson**  
*BA ENGLISH*  
*history/theology*



**Mary F. Foy**  
*BA ENGLISH 7-12*





**Kim M. Francione**  
*BS NURSING*

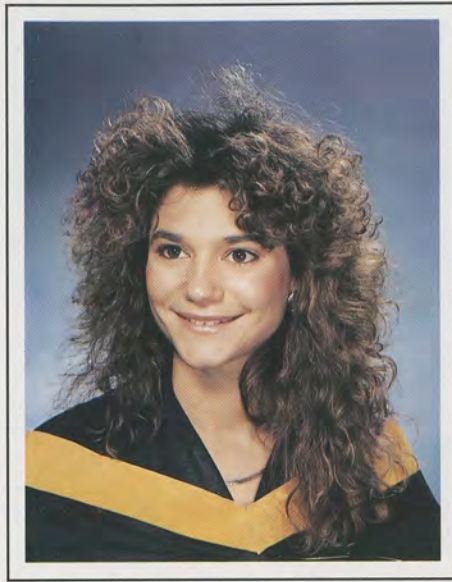

**Marie A. Frazzitta**  
*BS NURSING*



**Tina M. Garcia**  
*BA SOCIOLOGY*

**Christa M. Giambone**  
*BA PSYCHOLOGY N-6*



**Theresa M. Geraghty**  
*BA INT. STUDIES ART/SOC*



**Catherine A. Gavigan**  
*BA ENGLISH N-6*







**Brian T. Goss**  
*BS BIOLOGY*  
*education*

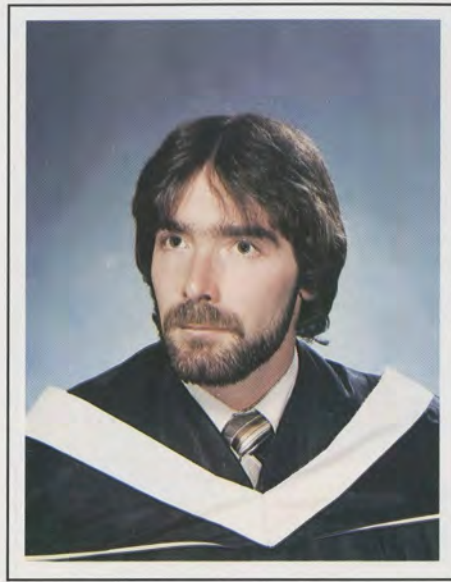

**Lawrence C. Gilroy**  
*BA INTERDISCIPLINARY*  
*STUDIES*



**Jeanine H. Gibney**  
*BA PSYCHOLOGY*



**Donna R. Grabiec**  
*BS NURSING*



**Gina M. Granato**  
*BA PSYCHOLOGY*  
*education n-6*

**Denise M. Guarasci**  
*BA BUSINESS MANAGEMENT*  
*philosophy*





**Stephanie M. Guerra**  
*BS PSYCHOLOGY*  
*special education*



**Linda M. Haas**  
*BA MUSIC*  
*accounting*

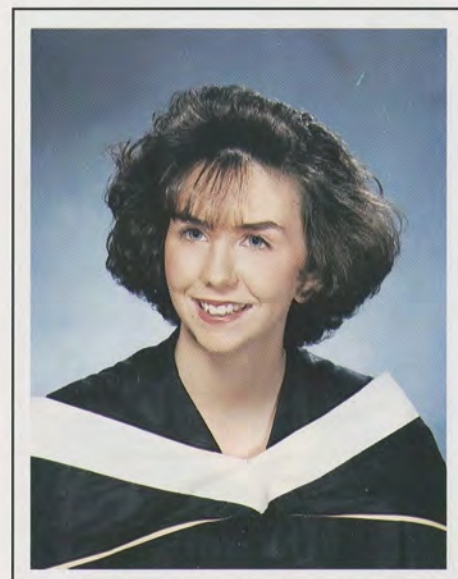

**Michele T. Hackett**  
*BA BUSINESS MANAGEMENT*  
*economics*

**DeAnna M. Hendrickson**  
*BA PSYCHOLOGY N-6*

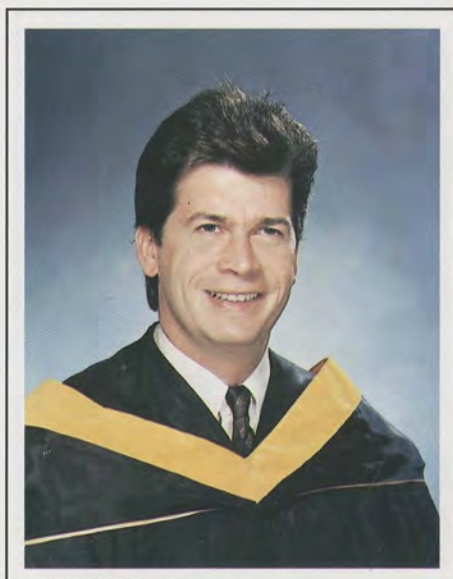

**Edward J. Harvey**  
*BS NURSING*

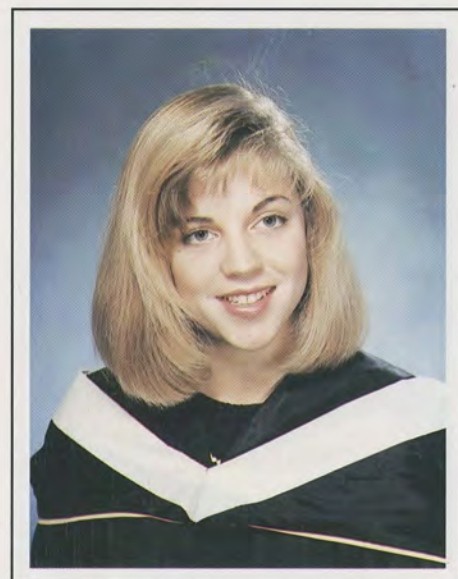

**Laura M. Harley**  
*BA SPANISH*  
*history*



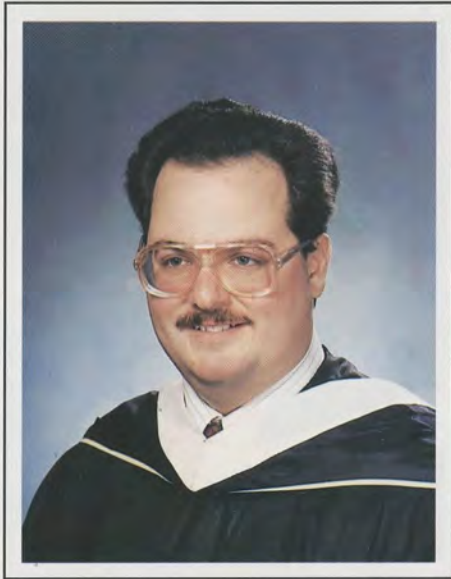

**Anthony Iaconis**  
*BA THEOLOGY*



**Joan M. Himmelman**  
*BS PSYCHOLOGY/SPECIAL  
ED.  
n-6*



**Lucette G. Henry-Saturne**  
*BA SOCIAL WORK*



**Kim A. Jaffee**  
*BA PSYCHOLOGY/N-6*

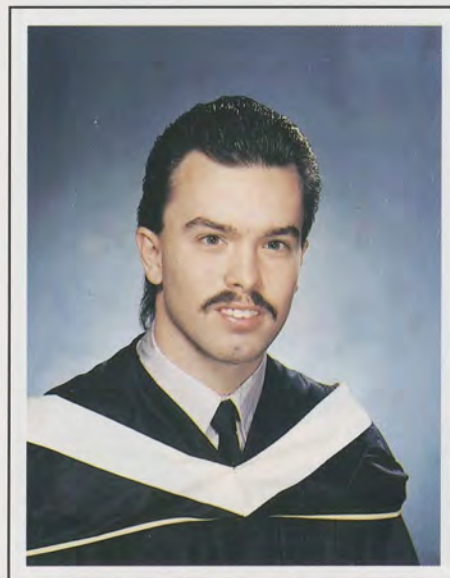

**Arthur A. Johnson**  
*BA BUSINESS  
ADMINISTRATION  
com arts*



**Mary F. Kazlowski**  
*BA PSYCHOLOGY  
education*





**Catherine M. Kelley**  
*BA SOCIOLOGY/SOCIAL  
WORK*



**Stacy A. Kelly**  
*BA ENGLISH  
elementary ed/n-6*



**Maureen Kenny**  
*BS NURSING*

**Jill Kreuzburg**  
*BS NURSING*



**Michelle Kontrafouris**  
*BA PSYCHOLOGY N-6*



**Jeanne E. Kimpel**  
*BA SOCIOLOGY  
psychology*





**Ann Langan**  
*BS NURSING*



**Carolyn A. Lane**  
*BS NURSING*



**Lena LaFleur**  
*BA SOCIOLOGY*  
*education*



**Suzanne A. Largo**  
*BA SOCIOLOGY*  
*com arts*

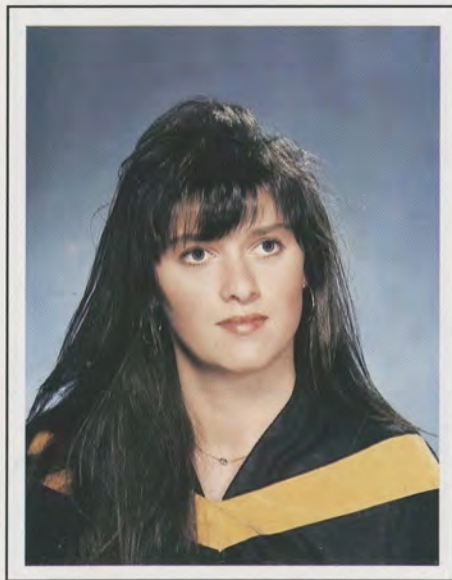

**Lori A. Ligarzewski**  
*BS NURSING*



**Rosario Lorenzana**  
*BS BIOLOGY*  
*chemistry*



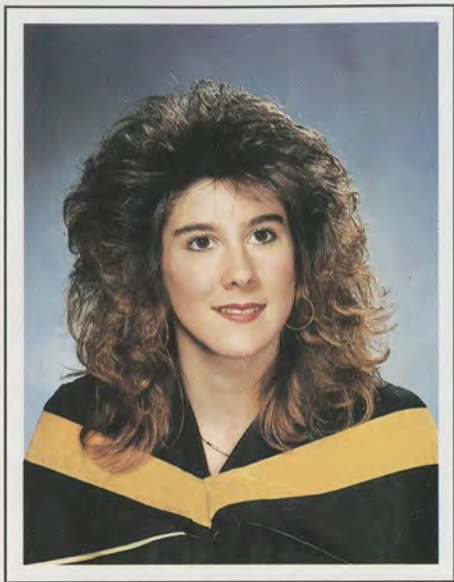

**Denise M. Mahon**  
*BS NURSING*



**Jane D. Malone**  
*BA SOCIAL WORK*

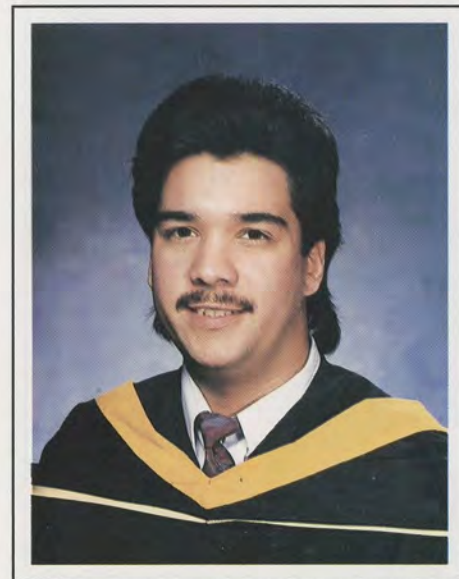

**Dennis Marti**  
*BS*

**Jean E. McCartney**  
*BS NURSING*



**Margaret C. McCarthy**  
*BS BIOLOGY*



**Linda J. McCammon**  
*BA SOCIAL WORK*





**Karen A. McGowan**  
*BS PSYCHOLOGY*  
*special education*

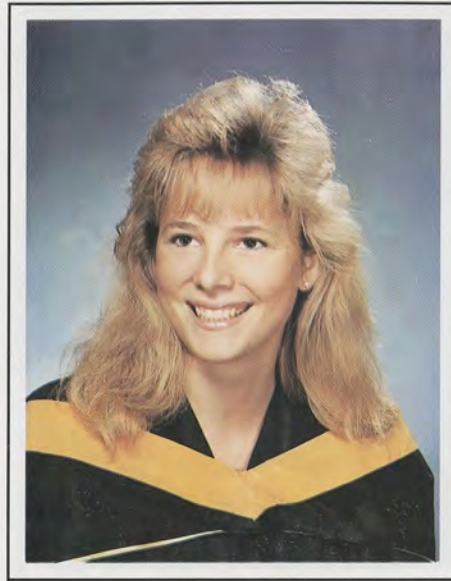

**Maureen T. McDaid**  
*BA PSYCHOLOGY/SPEC ED*



**Lynn-Ann McConnell**  
*BS NURSING*



**Kellie Marie McGuckin**  
*BS SOCIAL WORK*



**AnneMarie T. McNulty**  
*BS NURSING*

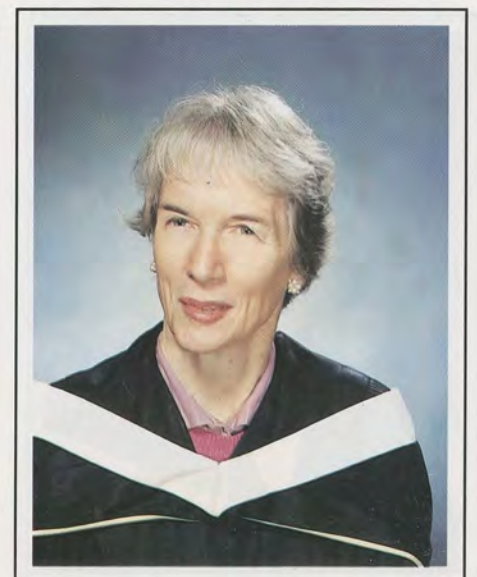

**Marie R. O'Donnell**  
*BA GERONTOLOGY*  
*theology*





**Michele M. Morra**  
*BS NURSING*



**Barbara J. Morrissey**  
*BS NURSING*



**Shawnn M. Morrissey**  
*BS NURSING*

**Maria A. Mercurio**  
*BA POLITICAL SCIENCE*  
*eng/criminal justice*



**Susan C. Mullins**  
*BA SOCIOLOGY/SOC WORK*



**Cassandra E. Moultrie**  
*BA BUSINESS MANAGEMENT*  
*theology*







**Dawn M. Palmer**  
*BA ENGLISH 7-12*

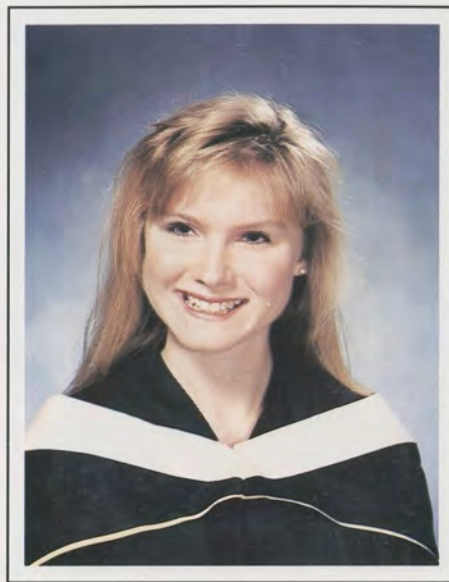

**Karen A. O'Rourke**  
*BA BUSINESS MANAGEMENT*



**Marie O'Donnell**  
*BA*



**Lisa Peggion**  
*BA PSYCHOLOGY*

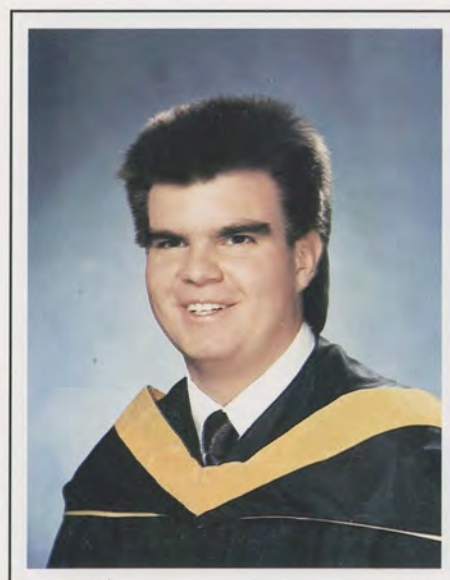

**Stephen J. Petrosky**  
*BS CRS*



**Karen R. Pfeil**  
*BS BIOLOGY*  
*chemistry*





**Mary L. Piscitello**  
*BS NURSING*



**Barbara Prendergast**  
*BA PSYCHOLOGY N-6*



**Penelope A. Prunty**  
*BA SOCIAL STUDIES 7-12*

**Virginia M. Rasmussen**  
*BS NURSING*



**Annetta R. Rader**  
*BS NURSING*



**Teresa A. Quigley**  
*BA BUSINESS MANAGEMENT*





**Silvana Rianna**  
*BS NURSING*

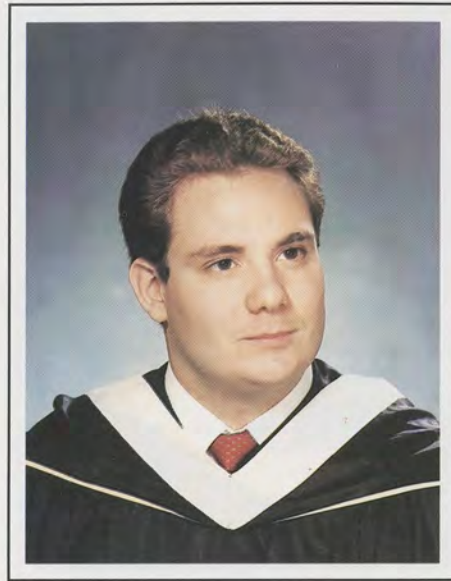

**Gregory K. Reitz**  
*BA BUSINESSS  
MANAGEMENT*



**Maureen M. Reilly**  
*BA PSYCHOLOGY  
business*



**Diane L. Richards**  
*BA ENGLISH  
education n-6*



**Felisa Y. Ricks**  
*BA SOCIOLOGY  
education n-6*



**Gina M. Risolo**  
*BA PSYCHOLOGY N-6*



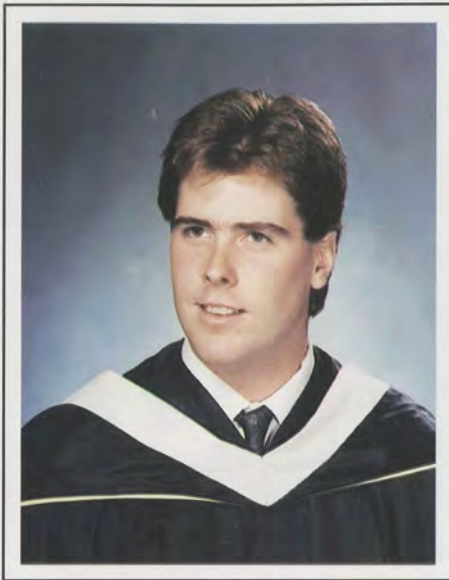

**Michael C. Robbert**  
*BA BUSINESS MANAGEMENT*  
*criminal justice*

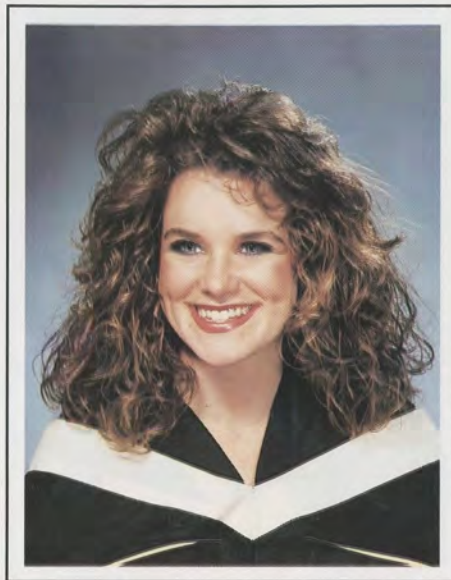

**Annemarie B. Rochford**  
*BA SPEECH PATHOLOGY*



**Kerry L. Rowan**  
*BS NURSING*

**Pauline M. Ryan**  
*BA ENGLISH*



**Joanne Russell**  
*BA SOCIAL STUDIES*  
*education/soc*



**Jeanne M. Rudmann**  
*BA ENGLISH*





**Annalisa M. Sartorius**  
*BA SPEECH*



**Joan R. Sanchez**  
*BA ART*  
*education n-6*

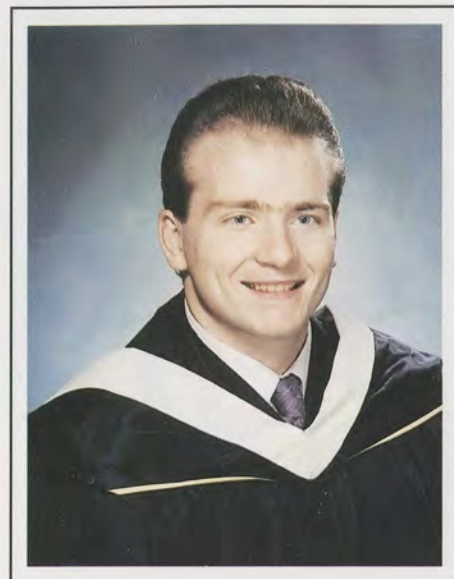

**James P. Salce**  
*BA COMPUTER SCIENCE*  
*math*



**Joann M. Sawicki**  
*BA ENGLISH*  
*education n-6*



**Suzanne C. Schulman**  
*BS NURSING*

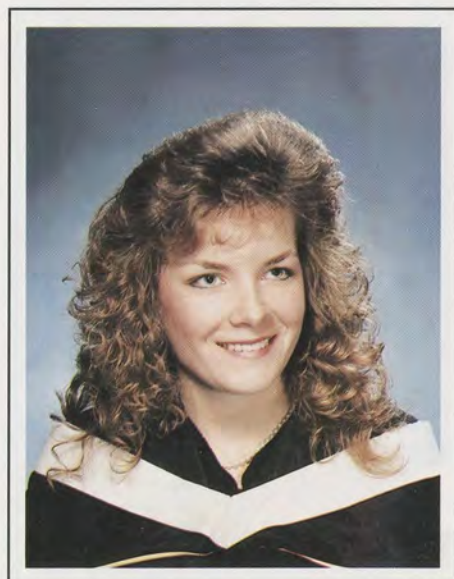

**Laura M. Schultz**  
*BA ART*





**Lori A. Schwarzenberg**  
*BS NURSING*



**Camilla A. Sciara**  
*BS NURSING*  
*biology*



**Amy E. Seibold**  
*BA COM. ARTS*  
*education n-6*

**Jennifer A. Smith**  
*BA BUSINESS MANAGEMENT*



**Gerilyn J. Smith**  
*BS ACCOUNTING*  
*computer science*

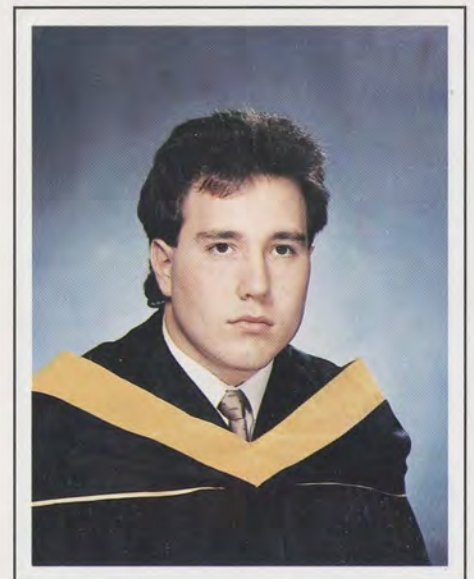

**Robert A. Sgroi**  
*BS BUSINESS MANAGEMENT*  
*english*





**Susan L. Sorrentino**  
*BA PSYCHOLOGY N-6*



**Suzanne Soltani**  
*BS NURSING*



**Phyllis M. Smith**  
*BS NURSING*



**Laurie A. Spagnola**  
*BA BUSINESS MANAGEMENT*  
*art history*

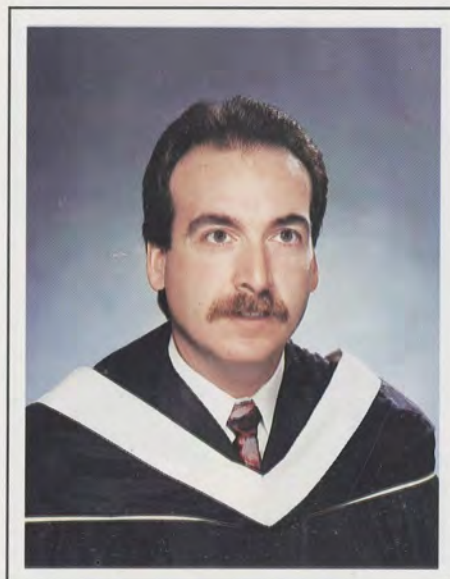

**Salvatore J. Spano**  
*BA THEOLOGY*



**Margaret Starace**  
*BS NURSING*





**Erol L. Sweeney**  
*BS SOCIAL WORK*



**Thomas W. Tassone**  
*BA PHILOSOPHY*  
*music*



**Valerie J. Tetro**  
*BS NURSING*

**Anelis B. Vazquez**  
*BS NURSING*  
*psychology*

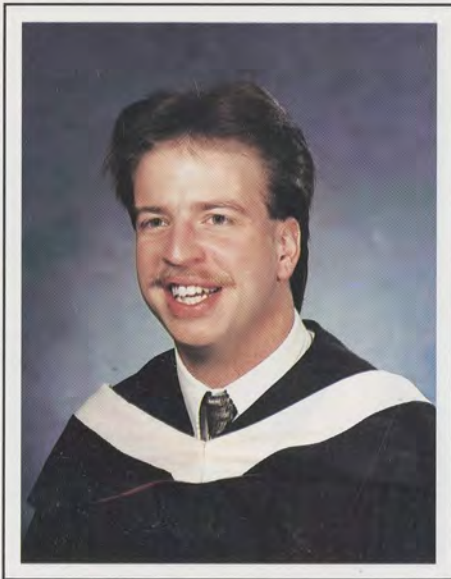

**Steven Tuifel**  
*BA*



**Christine R. Torres**  
*BS NURSING*







**Kathryn M. Watt**  
*BA PSYCHOLOGY*  
*education*



**Timra A. Walsh**  
*BS NURSING*  
*gerontology*



**Kathleen M. Walsh**  
*BS BUSINESS MANAGEMENT*  
*economics*



**Sr. Patricia A. Weir**  
*BS NURSING*



**Pamela D. Wiley**  
*BA SOCIAL STUDIES 7-12*  
*sociology*

**Peggy L. Wilkins**  
*BS SOCIAL WK/SOCIOLOGY*





**Anna M. Wingard**  
*BA PSYCHOLOGY*  
*special ed n-6*

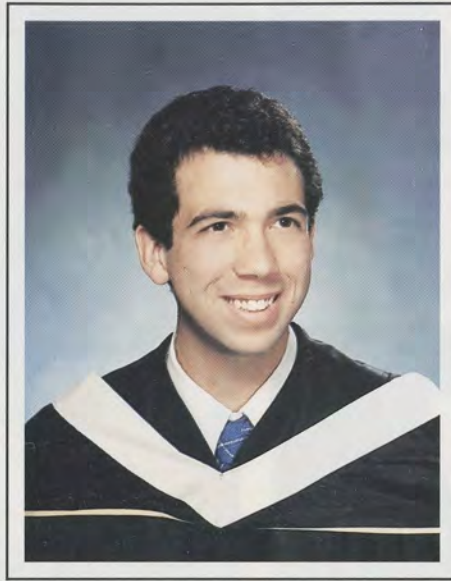

**Robert Witt**  
*BA MUSIC ELEM ED N-6*



**Mary E. Wolff**  
*BS NURSING*

**Elizabeth A. Zilins**  
*BA BUSINESS/  
COMMUNICATIONS*  
*psychology*

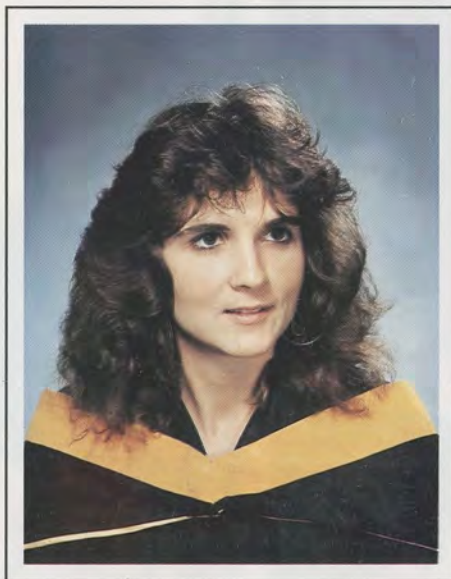

**Sarah M. Yuengling**  
*BS NURSING*



**Jackie H. Xu**  
*BA COMPUTER SCIENCE*







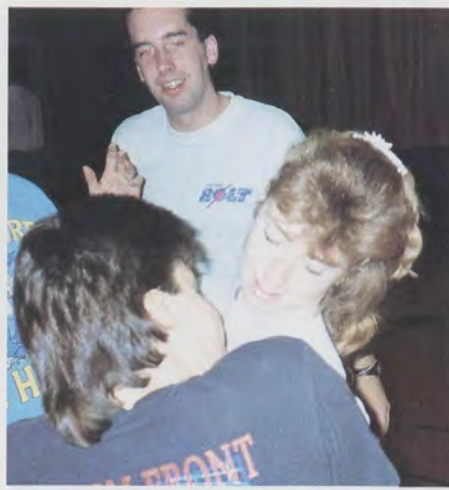

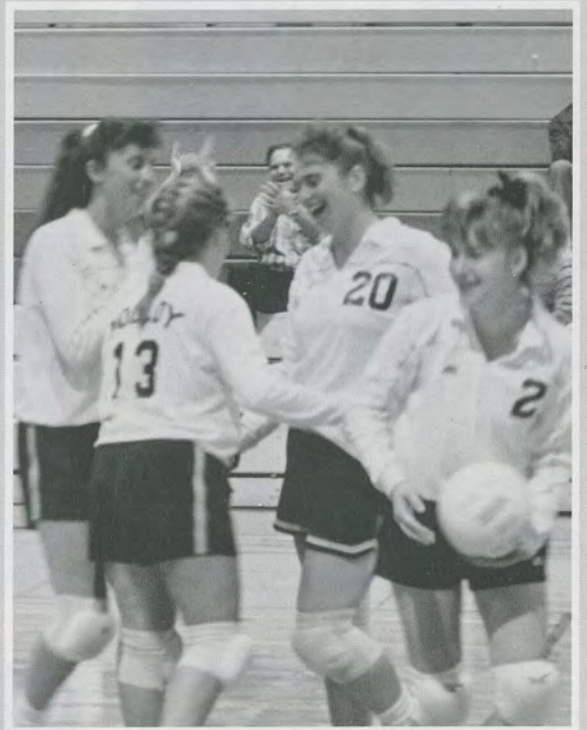

# CLUBS . . . TEAM



S. Leo Francis Monaghan, Moderator and Director Mr. Christoph Tietze pose with the glee club for a group portrait.



Socials often follow glee club events.

The members gather around Mary Foy and Ellen Fitelson to review four years of glee club memories.



# GLEE CLUB



Laura, Mary and Kim frolicking during the respite when competing at Rutgers.

The glee club joined in song by the choristers of Kings Point.



S. Leo Francis tries her hand at tickling the ivories.





Two members of the team proudly display their banner.

## THE EQUESTRIAN TEAM

The members of the Equestrian Team participate in a series of meets and competitions with other college riding teams located on Long Island. Molloy hosts their meet at Gold Coast Stables in Greenvale. The advantage is that this riding arena is in a protective enclosure which, in case of inclement weather, shelters both riders and spectators.

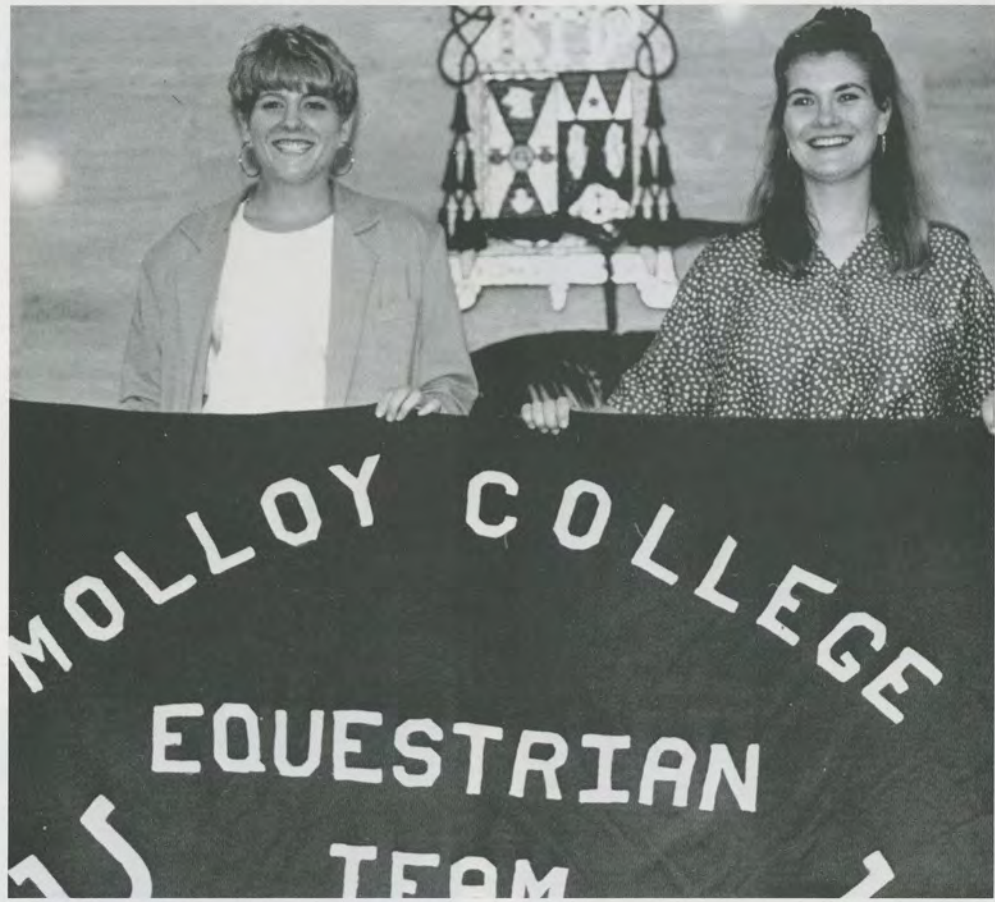

Team members check harness and bindings for the next meet, while student spectators record the event.





Various riders display their mounts and their awards.



The Equestrian Team pose for a group portrait.



Jeannie and Catherine pose with one of their mounts.



# WOMEN'S BASKETBALL



"Hmmm, looks like we have to work on that defense technique again."



Ready for a rebound.

"Listen girls, the sooner we get this over, the quicker we can all go to Pizza Hut."





# WOMEN'S VOLLEYBALL

"I got it! I got it!"



"So No. 2 . . . where's the ball?"

Molloy Lionesses — ready and rarin' to go.



# WOMEN'S TENNIS

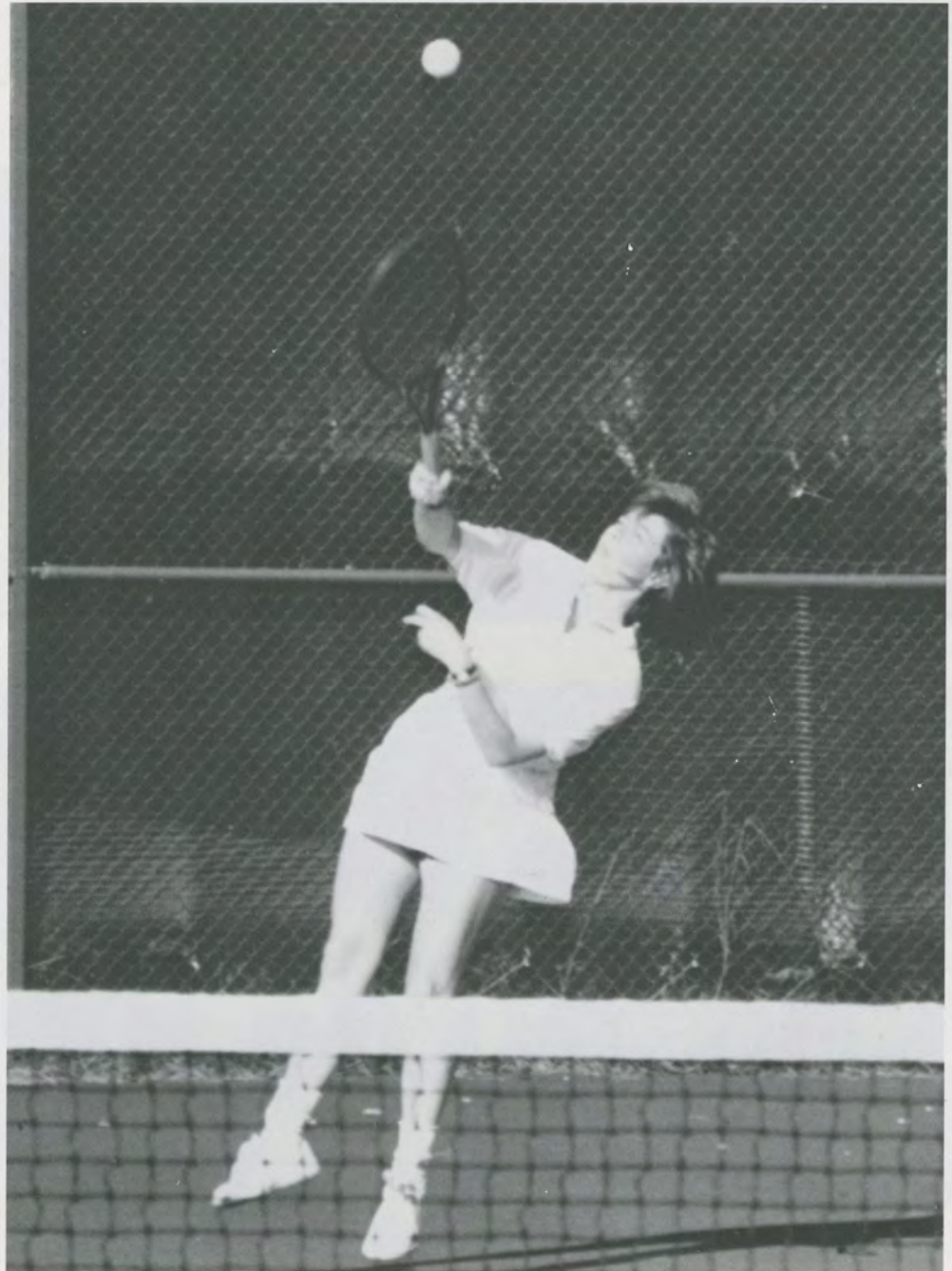



# MEN'S BASKETBALL

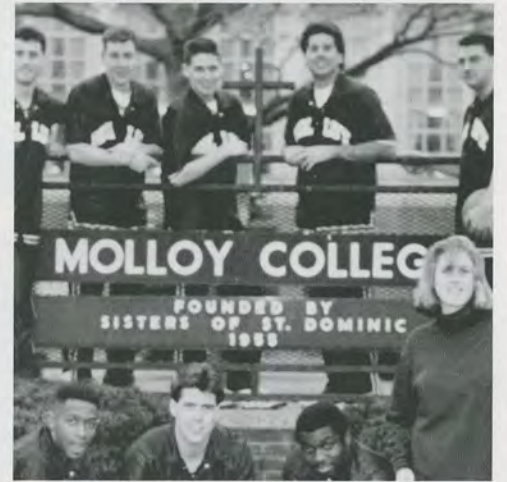

# PUBLICATIONS

Molloy has three main groups responsible for producing published material reflective of current happenings and ideas. *THE FORUM*, Molloy's newspaper, offers students the opportunity to express a point of view in a monthly format. *CURIOUSER AND CURIOUSER*, the literary magazine, provides a format for aspiring writers and artists. *CHRYSALIS*, the yearbook, keeps the memories of Molloy alive for years to come.



Some of the editors and their staff members: **(top)** Jennifer Searle with S. Francis Daniel and staff. **(2nd row, l-r)** Ellen Fitelson, Editor of *Chrysalis*, Jeanne Rudmann staff writer for *Curiouser and Curiouser*. **(3rd row, l-r)** Eleanor Christie, staff writer for *Chrysalis*, Jorge Nunez with Ellen and Joanne Schoen, Photo Editor of *Chrysalis*.

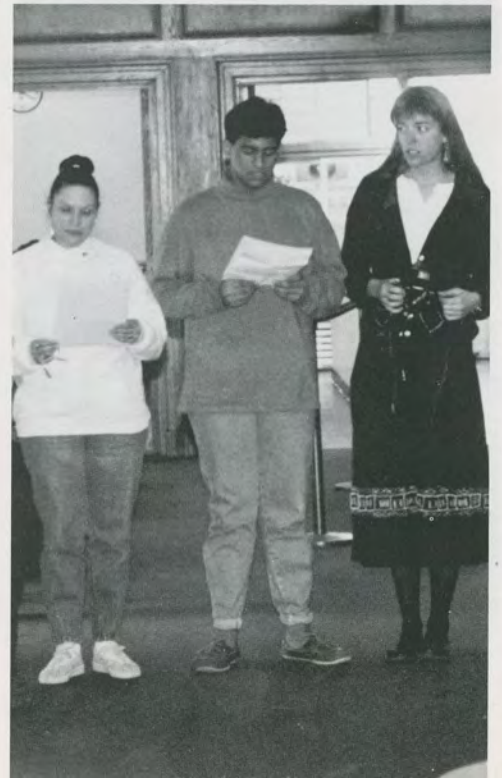



## CLUBS

Some of the various clubs in which Molloy's students share ideas and experiences: **(top left)** The Afro-American Cultural Society, **(2nd row, l-r)** Lambda Iota Tau (English Honor Society), History/Political Science Club, **(bottom row)** Music Therapy Club.



Many other clubs are available to the students for their enjoyment and creative output. These clubs also serve as further inspiration and enrichment for one's major field of study. Still others allow students to explore talents beyond their scholastic endeavor.







During the January 1990 Intercession, students under the supervision and guidance of Sister Mary Verity McNicholas, discovered how classrooms expand beyond the four walls of any given room. All who participated in the "London Experience" enjoyed visiting and exploring historic sites in London, such as Westminster Abbey, the beautiful gardens of Hampton Court Palace, and the Tower of London.



# LONDON EXPERIENCE



The London Experience troupe reviews the British production of *Geoffrey Bernard Is Unwell*.



As the group prepared to depart for the United States, they enjoyed a one-day visit to Holland.

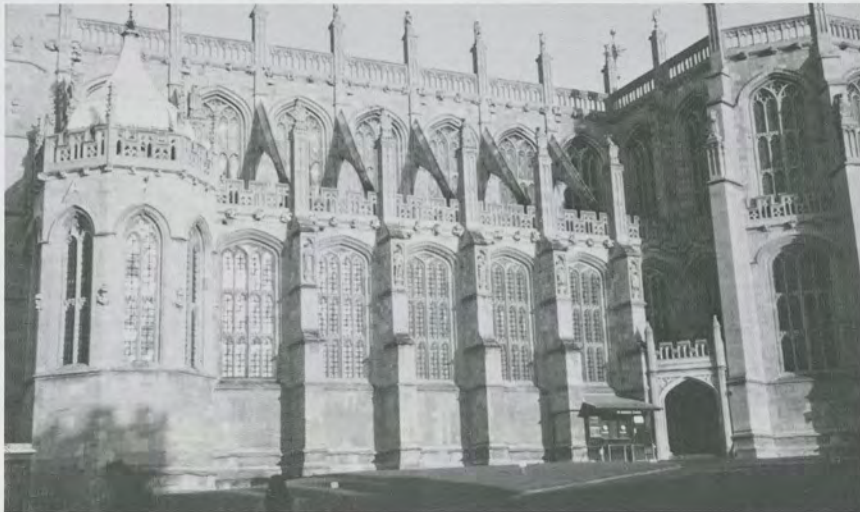

# MOLLOY STUDENT GOVERNMENT

The '90-'91 school year was a very busy one for those involved with student concerns. Those serving in government, contributed much to the success of students' awareness and participation in a variety of activities.



The activities designated in response to January's Desert Storm, reflected the creativity and imagination of those serving Molloy's student body.





**NEWLY INSTALLED  
MEMBERS OF THE '91-'92  
STUDENT  
GOVERNMENT.**

---

One of the many functions of student government is the pleasant task of planning the various social activities for Molloy's students. Formals and semi-formals, as well as special occasion dances, provide monthly events for student participation.



A big favorite with everyone is the Halloween Mixer. Costumes of every imaginable type pass through the hallowed doors of Quealy Hall.





Desert Storm brought Molloy's students to a keen awareness of America's military personnel.



The yellow ribbons on this evergreen tree served as a reminder of those we know and love in the Persian Gulf.

The tree trimming with yellow ribbons proved to be a very moving experience for all who participated.



# MOLLOY'S RESPONSE TO DESERT STORM



S. Peggy Tully led the occasion with a prayer.

S. Janet Fitzgerald fastens her reminder to our evergreen.



Many students took time out of their busy schedules to be mindful of our troops stationed in the Gulf.

Although life and classes went on as usual, there was something else to consider.

The evergreen tree, with its yellow ribbons, gave everyone the hope that soon the troops would return home safe and sound.



# ARTS AND ACTIVITIES

At the Semi-Formal, everyone queued up for a fun-filled evening.



Throughout the year the Siena Women's Center sponsors informative guest speakers.

Here one gets a brief glance at the Winter Photography Show.

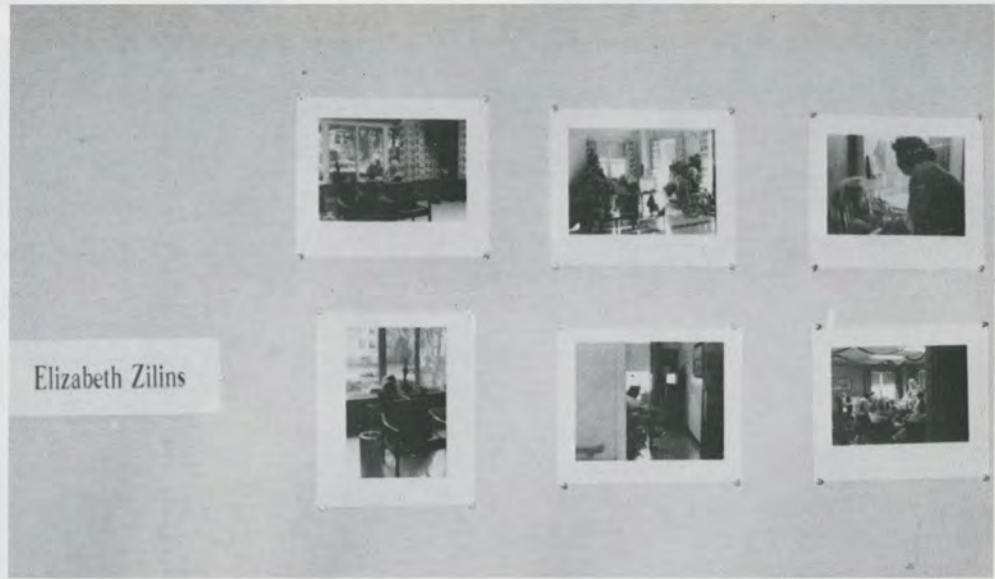

The festive setting, which accompanied the annual exhibition from the Art Department was a still life study in itself.

This year's participants in the Senior Creative Show take a moment to pause for a group portrait.





Molloy's Students took a change of pace with Silly Sports Night.

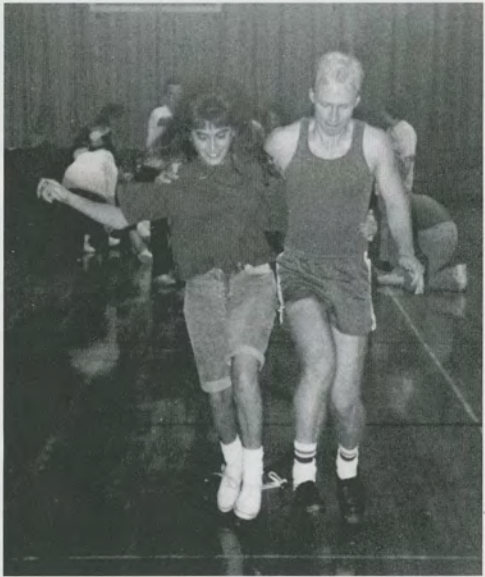

Everyone has a good time at the many Mixers held in the Anselma Room.



Faculty and students join in the fun at Silly Sports Night.





# IN MEMORIAM . . .



DR. WILLIAM DAVIS, a dedicated faculty member, always had time to spare for students. He exuded a tremendous amount of energy and when on campus, he focused all his attention toward their needs. His warm smile and upbeat attitude will be sorely missed by the Molloy community.



At the memorial service held in Hayes Theatre, the fraternity brothers of Dr. William Davis honor his memory by singing Fraternity songs.



Dr. Davis' wife and daughters receive flowers while one of his grandsons looks on.



Dr. Mary Theresa Fitzpatrick addressed those assembled for this solemn occasion.



# JOHN BERNARD MULGREW, O.P.

## Jubilarian

*Born:* April 10, 1913  
*Professed:* August 16, 1932  
*Ordained:* June 16, 1938  
*Died:* May 26, 1991

*"A true son of Saint Dominic, Father John B. Mulgrew's entire priestly career has been a realization of his founder's ideal, 'contemplata aliis tradere,' that is, 'to contemplate and to give to others the fruits of contemplation'."*

*— Sister Janet Fitzgerald, O.P.  
in the Molloy College  
President's Medal Citation  
of February 28, 1991*



John Aloysius Mulgrew was born in Philadelphia, PA, on April 10, 1913, the son of James Francis and Sarah 'Sadie' (Roach) Mulgrew. He attended St. Veronica's Grammar School in Philadelphia from 1918 until 1925. After a year at St. Columbia's High School in Philadelphia, he enrolled at Aquinas College High School in Columbus, OH, graduating in 1929. He spent the next two years doing undergraduate work at Providence College in Providence, RI.

John Mulgrew entered the Dominican Novitiate of St. Joseph's Province at St. Rose Priory in Springfield, KY, in the summer of 1931, receiving the religious name Bernard. (However, for most of his Dominican life, his friends affectionately called him 'Soggy!') He made his first profession there on August 16, 1932. For the next three years he studied philosophy at the Dominican House of Studies in River Forest, IL. He made his solemn profession at St. Joseph's Priory in Somerset, OH, on August 16, 1935. He studied theology there for a year before moving on to the Dominican House of Studies in Washington, DC, where he continued his theological studies. He was ordained to the priesthood at St. Dominic's Church in Washington on June 16, 1938, by the Most Reverend John M. McNamara, Auxiliary Bishop of Baltimore. After a further year of theological studies in Washington, he was awarded the prestigious Lectorate in Sacred Theology.

In 1939 Father Mulgrew was 'loaned' to the Western Dominican Province of the Holy Name, spending the next nine years teaching theology at St. Albert's College in Oakland, CA. He also assisted in the spiritual formation of the Dominican students there. From 1948 until 1952 he taught philosophy and theology at Trinity College in Washington, DC. From 1952 until 1954 he served as chaplain at the Dominican Nuns' Monastery of Our Lady of Grace in North Guilford, CT. From 1954 until 1957 he was again 'on loan,' this time to the Trappist Monks of St. Joseph's Abbey in Spencer, MA, where he instructed the younger members of the community in theology. His love of Thomism and his unique ability to teach Thomistic theology is still gratefully remembered at Spencer.

In 1957 he began his twenty-one year teaching career at St. John's University in Jamaica (Queens), NY, where he taught philosophy on the undergraduate and graduate

levels. He also taught at the St. John's Campus on Staten Island, NY. During part of this time, he was a member of the Dominican community at Sacred Heart Priory in Jersey City, NJ; at other times, he resided closer to the St. John's Jamaica Campus. As had been his custom since the early 1940s, he continued to spend many of his summers teaching philosophy and theology at different colleges and sisters' motherhouses in various parts of the country.

In 1978 Father Mulgrew began his final assignment at Molloy College in Rockville Centre, LI, NY. He spent the last thirteen years of his life doing what he always loved most to do, teaching philosophy and theology to eager young students. In his usual personal and scholarly manner, he taught (among other things) the difficult course in medical ethics to hundreds of Molloy College students; he also served as assistant chaplain of the College. In 1988 he received the College's Ten-Year Service Award. In February of 1991, less than three months before his death, he was awarded the College's highest award, the President's Medal, "for his charismatic Dominican teaching in the philosophy department and the pastoral benefits of his priesthood to all who called upon him."

By early 1990 Father Mulgrew's health had gone into serious decline. He continued to reside at Molloy College, often requiring professional nursing care. Father John A. Madigan, O.P., and Sister Janet A. Fitzgerald, O.P. the College's President, were particularly mindful of Father Mulgrew's needs. On May 26, 1991, just as the members of the Province of St. Joseph were gathering at Providence College to celebrate a Provincial Assembly, Father John Mulgrew was called home to the Lord after a long life of devoted priestly service.

Father Thomas J. Ertle, O.P., Prior Provincial, was the principal celebrant of a Mass of Christian burial for Father Mulgrew in the Chapel of Molloy College on May 30, 1991. Father John T. Carrigan, O.P., a classmate and close friend, was the homilist. Many of Father Mulgrew's associates, students, and friends participated in the Mass. Afterwards Father Mulgrew's body was laid to rest in the Dominican Plot at All Souls' Cemetery in Pleasantville, NY.

Well done, Soggy, good and faithful servant, come and share your Master's joy!

# MARY E. LILLY NIGHT

Maria Mercurio, feted for her services as President of Student Government.

Installation of new officers is a highlight of the evening's events.

The events of this night are intended to honor those who unselfishly give their time and talents to the variety of organizations in which they participate, in the spirit and memory of Mary E. Lilly, Class of 1967.



(Above) (l-r) Members of the Spanish Club: Sandy Valentin, Suki Eminoff, Laura Harley, Benicia Acevedo, and Paola Olmedo.

Mary E. Lilly was a member of the women's basketball team, played for the orchestra, was involved with glee club and dramatics, was active with student government, was chairman of Sophomore Tradition and 55 Night. She was well-rounded, dedicated and a popular student at Molloy. Unfortunately, she died tragically in 1968, the year after she graduated. Thus, on this night, we commemorate her memory by honoring those who are active in the various clubs and teams at Molloy. We dedicate this night to Mary E. Lilly who truly exemplified excellence and the ideals of leadership and athletics.



# HONORS CONVOCATION

Ellen Fitelson receives her hood from S. Janet.



Jeanette McShane reflects the joy of someone who's reached that special day.



Judge Maryellen Fitzmaurice, Molloy graduate, addresses the graduating class.



(Above) Students lining up in the stairwell of Wilbur Hall.

Dr. Roger Dupre and his wife Anne, received THE SEARS-ROEBUCK FOUNDATION AWARD.



# HONOR SOCIETIES

---

## OMICRON ALPHA ZETA

Molloy College Honor Society  
Moderator — Joan Kenny, Ph.D., R.N.

### MAINTAINING MEMBERS

Lorraine Allegro  
Colleen Marie Boyle  
Michele Irene Buenau  
Jeanine Helen Gibney  
Laura M. Harley  
Suzanne A. Largo  
Maureen Teresa McDaid  
Kelle-Marie McGuckin  
Maria Angela Mercurio  
Penelope Ann Prunty  
Diane Lee Richards  
Jeanne M. Rudmann  
Lori Ann Schwarzenberg  
Amy Elizabeth Seibold  
Gerilyn Joan Smith  
Jackie Hui Xu

### NEW MEMBERS

Benicia Maria Acevdo  
Elizabeth V. Barbieri  
Laura Ann Bauer  
Mariellen Cain  
Regina Bannon Cunniffe  
Julie Ann Euston  
Donna Ann Fama  
Gina Gaudioso  
Catherine Anne Gavigan  
Lawrence C. Gilroy  
Renee M. Girardi  
Stephanie Marie Guerra  
Nancy Patricia Haas  
William J. Heino, Jr.  
Marybeth Higgins  
Colleen Yvonne Loud  
Suzanne MacMelville  
Jeanette Lorraine McShane  
Alison Meier  
Dawn M. Palmer  
JoAnne Matthiessen Russell  
Joan Renee Sanchez  
Laurie A. Spagnola

HONOR SOCIETY CONVENTION  
April 24, 1991

**Molloy**  
COLLEGE

# HONOR SOCIETIES

## DELTA EPSILON SIGMA

*National Scholastic Honor Society  
Gamma Omega Chapter  
Molloy College  
Moderator — Mary Ann O'Donoghue, Ph.D.*

### MAINTAINING MEMBERS

Anne Aicher  
Lorraine Allegro  
Deanne Baker  
Elizabeth Barbieri  
Kathryn Blake  
Colleen Boyle  
Michele Buenau  
Ellen Fitelson  
Catherine Gavigan  
Jeanine Gibney  
Renee Girardi  
Donna Grabiec  
Laura Harley  
Barbara Knab

Suzanne Largo  
Anna Lynam  
Maureen McDaid  
Kellie-Marie McGuckin  
Annemarie McNulty  
Maria Mercurio  
Joan Monahan  
Mary Nordt  
Karen O'Rourke

Penelope Prunty  
Louise Raso  
Diane Richards  
Joanne Russell  
Lori Schwartzberg  
Gerilyn Smith  
Amy Seibold  
Mary Valentine  
Timra Walsh

### NEW MEMBERS

Areesah Abdus-Shakur  
Benicia Aceveda  
Olympia Aparo  
Laura Bauer  
Rosemarie Cammarata  
Donna-Ann Charlton  
Eleanor Christie  
Regina Cunniffe  
AnnMarie Cuzzo  
Theresa Dahl  
Lori Dillon  
Julie Euston  
Colleen Loud  
Donna Fama

Marianne Farella  
Michael Gavigan  
Mary Ellen Gibney  
Stephanie Guerra  
Nancy Haas  
Lisa Hamill  
William Heino, Jr.  
Mary Beth Higgins  
Barbara Lane

Theresa Mecke  
Suzanne MacMelville  
Theresa McElhennon  
Theresa McKee  
Jeanette McShane  
Alison Meier  
Nancy Morgan  
Nora Murphy  
Dawn Palmer  
Joan Sanchez  
Joanne Schoen  
Laurie Spagnola  
Anna Wingard  
Jackie Hui Xu

### FACULTY

Kathleen Belton, Ph.D.  
S. Janice Buettner, Ph.D.  
John J. Clancy, Jr., Ph.D.  
S. Patricia Clark, Ed.D.  
Carol Clifford, Ed.D.  
Mary Joan Collison, Ph.D.  
S. Catherine Dullea, Ph.D.  
A. Nicholas Fagnoli, Ph.D.  
Mary Therese Fitzpatrick, Ph.D.  
S. Janet Fitzgerald, Ph.D.  
S. Katherine Gee, Ph.D.  
Gloria Gelfand, Ed.D.  
S. Loretta Koehel, Ph.D.  
S. Raymond Augustine Loehr, Ph.D.  
Lorraine Magnani, Ph.D.  
S. Mary Verity McNicholas, Ph.D.  
S. Patricia Morris, Ph.D.  
Rose Ann Naughton, Ed.D.  
S. Maureen O'Donnell, Ed.D.

### NEW MEMBER

S. Dorothy Anne Fitzgibbons, Ed.D.

HONOR CONVOCATION  
April 24, 1991

## ALPHA MU GAMMA

*Beta Theta Chapter  
National Foreign Language Honor Society  
Moderator — Sister Rose Teresa Amor, O.P., Ph.D.*

### MAINTAINING MEMBERS

Spanish — Laura Harley; Kathleen McQuillan

### NEW MEMBERS

French — Lauren Eldred, Abenie Lazard, Charlene Myers; Spanish — Maria Barrera, Julie Euston, Paola Olmedo

### FACULTY

S. Angela Esposito, CSJ

1000 Hempstead Avenue • Rockville Centre, New York 11570

Molloy  
COLLEGE

# HONOR SOCIETIES

---

## ALPHA PSI OMEGA

*Alpha Alpha Delta Chapter  
National Honor Society in Dramatics  
Moderator — Sister Mary Pat Neylon, O.P., M.A.*

## MAINTAINING MEMBERS

Kathryn Blake                      Michael Guidone                      Maureen McDaid                      Jacqueline Mercurio  
Adrienne Noroian

## NEW MEMBERS

Suzanne Largo                      Jorge Nunez

---

## CHI BETA PHI

*Alpha Sigma Chapter  
National Honorary Scientific Society  
Moderator — Sister Grace Dominic Matzen, O.P., M.A.*

## MAINTAINING MEMBERS

Lorraine M. Allegro                      Michele I. Buenau                      Theresa A. Dahl

## NEW MEMBERS

Allan S. Detweiler                      Johannah Doyle                      Patricia J. Greenidge  
William J. Heino, Jr.                      Susan Lindner                      Kathleen Marie Mais  
Margaret C. McCarthy                      Christopher J. Murphy                      Mary Panzella  
Melissa L. Petrosky                      Karen R. Pfell

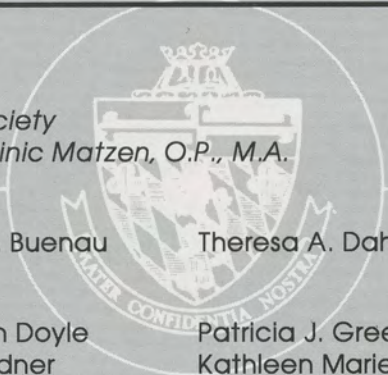

# HONORS CONVOCATION

---

## April 24, 1991

## DELTA EPSILON PI

*Business Honor Society  
Moderator — Sister Agnes Butler, O.P., M.A.*

## MAINTAINING MEMBERS

Phyllis Bascianilli                      Colleen Boyle                      Mary Ellen Gibney                      Gerilyn Joan Smith

## ELIGIBLE STUDENTS

Patricia Azzara                      Denise Guarasci                      Ann Marie Noble                      Laurie Spagnola  
Michael Betts                      Michelle Hackett                      Michael Sayers                      Cindy Wojciechowski

---

## DELTA OMICRON

*Gamma Iota Chapter  
International Music Society  
Moderators — Daniel McGann, M.A.; Sr. Miriam Cecile Lenehan, O.P., M.S.*

## MAINTAINING MEMBERS

Robbi Aaronson                      Ann Marie Cuzzo                      Carol Ann Eusini  
Judith Besedin                      Jill Damp                      Linda Haas  
Mary Brosky                      Bonnie Dempsey                      Robert Witt  
Tracy Connor                      Susan Dillon

## NEW MEMBERS

Annette Cirillo                      Ron Granger                      Nancy Heeman                      Dale-Ann O'Rourke  
1000 Hempstead Avenue                      • Rockville Centre, New York 11570

# Molloy

## COLLEGE

# HONOR SOCIETIES

---

## LAMBDA IOTA TAU

*Gamma Pi Chapter*

*International Honor Society for Students of Literature*

*Moderator — Sister Mary Verity McNicholas, O.P., Ph.D.*

## MAINTAINING MEMBERS

Julie Euston

Ellen Fitelson

Maria Mercurio

Jeanne Rudmann

## NEW MEMBERS

Eleanor Christie

Joanne Infiesta

Theresa McElhennon

Diane Richards

Dorothy Stillwell

---

## LAMBA PI ETA

*ETA CHAPTER*

*National Honor Society for Communicating Studies*

*Moderator — Sister Margaret Kavanagh, O.P., M.A., Ed.D. Cand.*

## MAINTAINING MEMBERS

Michael Guidone

Amy Seibold

## NEW MEMBERS

Lois Cioffi

Michelle Martini

Kathleen Murphy

Mary Kathleen Reynolds

---

## MU SIGMA MU

*Molloy Mathematics Honor Society*

*Moderator — Mary Joan Collison, Ph.D.*

## MAINTAINING MEMBERS

Donna A. Fama

Suzanne MacMelville

## NEW MEMBERS

James J. Dotzler, Jr.

Margaret Klein

Genevieve Mancini

Christopher J. Murphy

---

## PHI ALPHA THETA

*Alpha Alpha Sigma Chapter*

*International Honor Society in History*

*Moderator — Sister Francis Daniel Kammer, O.P., M.A.*

## MAINTAINING MEMBERS

Ellen Fitelson

Laura Harley

Penelope Prunty

JoAnne Russell

## NEW MEMBERS

Vanessa Cruz

Susan Rappa

Uma Prabhakar

---

## PSI CHI

*National Honor Society in Psychology*

*Moderator — Leonore Loeb Adler, Ph.D.*

## MAINTAINING MEMBERS

James Erhard

Mary C. Gibbons

Jeanine Gibney

Nancy Haas

Patricia Hansen

## NEW MEMBERS

Michele I. Buenau

Linda Marie Challice

Joan Marie Himmelman Louise A. Raso

Rosemarie Cammarata Marydale C. Fiore

Mary D. O'Connell

---

## FACULTY

Eleanor B. Wapner

1000 Hempstead Avenue • Rockville Centre, New York 11570

**Molloy**  
COLLEGE



# HONOR SOCIETIES

---

## **SIGMA THETA TAU**

*Epsilon Kappa Chapter*

*National Nursing Honor Society*

*Moderators — Leora Cerabone, R.N., M.S.; Lorraine Magnani, Ph.D., R.N.*

## **MAINTAINING MEMBERS**

Susan Adelson  
JoAnn Kane Caldon  
Judith Fleming, R.N.  
Sr. Mary JoAnn Gallogly, R.N.

Donna Grabiec  
Robert H. Mathewson  
AnnMarie McNulty  
Mary Nordt

Lori Ann Schwarzenberg  
Ethel Simmons, R.N.  
Margaret Starace  
Timra Walsh

## **NEW MEMBERS**

Kathryn P. Blake  
Jean S. Buckel, R.N.  
Mariellen Cain  
Aline G. Cassinera, R.N.  
Regina B. Cunniffe  
Linda Daulphin, R.N.  
MaryBeth Higgins

Joan A. Holdsworth, R.N.  
Alison Meier  
Ilona Mostel, R.N.  
Jeanette L. McShane  
Deborah Ann O'Gara, R.N.  
Annetta R. Rader  
Eileen E. Rizzo, R.N.

Susan H. Salvo, R.N.  
Vincent R. Schiano  
Phyllis A. Sperduto, R.N.  
Marie D. Stamos  
Jeanie Sweeney  
Sr. Patricia A. Weir, R.N.

## **MASTER'S PROGRAM**

Margaret E. Becker, R.N.  
Ingrid L. Bloomfield, R.N.  
Julie A. Conboy, R.N.

Patrice A. Hood, R.N.  
Eileen P. Horan, R.N.  
Jane La Rosa, R.N.

Patricia M. Newell, R.N.  
Geraldine P. Wright, R.N.

## **THETA ALPHA KAPPA**

*Alpha Mu Chapter*

*National Honor Society for Theology*

*Moderator — S. Margaret Tully, O.P., D. Min.*

## **MAINTAINING MEMBERS**

Barbara Arato  
Diana Dennyly

Anthony Iaconis  
Salvatore Spano

Mary Valentine

## **MEMBERS**

Olympia Aparo  
S. Dorothy Anne Fitzgibbons, O.P.,  
Ed.D.

Adrienne Noroian

Ellen Fitelson

## **ZETA EPSILON GAMMA**

*Gerontology Honor Society*

*Moderator — Sister Patricia Clark, OPS, Ed.D.*

## **MEMBERS**

Anna Lynam

Marie O'Donnell

Lois Susco

1000 Hempstead Avenue • Rockville Centre, New York 11570

**Molloy**  
COLLEGE

# RECIPIENTS OF FOURRAGERES

## WHITE FOURRAGERES

### One Year Excellence

Areesah M. Abdus-Shakur	Jennifer Cocoman	Debbie Jonason	Kathleen Oddo
Kristine Abbinanti	Tracy Lynn Connor	Diana Marie Kalny	Elizabeth Ann Paul
Olympia Aparo	Denise M. Connors	Catherine M. Kelley	Christine M. Pavia
Camille Ann Apelskog	Laura R. Corsello	Margaret Klein	Melissa Petrosky
Karin Arcuri	Peggy Rose Coyle	Michelle Kontrafouris	Susan M. Rappa
Jolene Marie Aull	Vanessa M. Cruz	Lena LaFleur	Louise Adele Raso
Laura Ann Bauer	Darlene F. Cusumano	Carolyn Marie Lauck	Amparo M. Recalde
June Bergen	Ann Marie Cuzzo	Wendy G. Laude	Kristine L. Reitz
Nellie Denise Berio	Theresa Dahl	Angella Lewis	Kevin Reynolds
Judith Besedin	Carol Darcy	Jane Malone	Mary K. Reynolds
Michael W. Betts	Laureen Moen Davanzo	Genevieve Mancini	Aileen Rowan
Christine Bianco	Heather E. Davidson	Nicole M. Martin	George Rudkowski
Elizabeth R. Boulanger	Kim Derrickson	Linda McCammon	Michael D. Sayers
Kathleen Boyle	Kenneth DeWitt	Margaret C. McCarthy	Vincent Schiano
Mariann M. Braito	Lori Christine Dillon	Denise A. McDevitt	Jennifer J. Searle
Donna Marie Brandt	James J. Dotzler, Jr.	Julie Marie McDonald	Laurie Ann Severino
S. Rose Marie Brooks	Ginamarie Duca	Theresa A. McElhennon	Margaret Solanto
Mary Brosky	June E. Enderle	Brigid Ann McHugh	Maria Stamos
Freddy R. Bruni	Maureen Finnen	Theresa Rose McKee	Mary Tepe
Maureen Cahill	Chrissy L. Floyd	Theresa M. Meckel	Sandra Vacchio
Eileen M. Calari	Karen E. Forsyth	Jacqueline Mercurio	Laura Ann Veneroni
Catherine C. Callagy	Mary Frances Foy	Patricia Milone	S. Patricia Weir
Rosemarie Cammarata	Angela Gamble	Shawn Morrissey	Annemarie Weiss
Linda M. Challice	Michele H. Gatz	Maureen C. Muir	Anna Marie Wingard
Christine Chirichella	Lisa Hamill	Kathleen P. Murphy	Cindy M. Wojciechowski
Eleanor Christie	Patricia Ann Hansen	Charlene M. Myers	Christine Yarsinske
Susan J. Clark	Kim Ann Jaffee	Vita Marie Anne Netti	Takako Zanghi

## GOLD FOURRAGERES

### Three Years Excellence

Lorraine M. Allegro	Jeanine Helen Gibney	Maria Angela Mercurio	Jeanne M. Rudmann
Kathryn Patrice Blake	Laura Harley	Karen Ann O'Rourke	Amy Elizabeth Seibold
Colleen Marie Boyle	Suzanne A. Largo	Penelope Ann Prunty	Gerilyn Joan Smith
Michele Irene Buenau	Maureen Teresa McDaid	Diane Lee Richards	Jackie Hui Xu
James V. Erhard	Kellie-Marie McGuckin		

## AMERICAN BEAUTY FOURRAGERES

### Two Years Excellence

Benicia Maria Acevedo	Ellen L. Fitelson	Colleen Yvonne Loud	Mary P. Panzella
Susan Leslie Adelson	Gina Gaudio	Suzanne MacMelville	Joanne Russell
Elizabeth V. Barbieri	Catherine Anne Gavigan	Annemarie McNulty	Pauline M. Ryan
Mariellen Cain	Lawrence C. Gilroy	Jeanette L. McShane	Joan Renee Sanchez
Regina Cunniffe	Stephanie Marie Guerra	Alison Meier	Joanne Schoen
Karen Delargy	Nancy Patricia Haas	Nancy Morgan	Lori Schwarzenberg
Marie Claire Doyle	William J. Heino, Jr.	Christopher J. Murphy	Laurie A. Spagnola
Julie Ann Euston	Marybeth Higgins	Nora Anne Murphy	Jean F. Sweeney
Donna Ann Fama	Lisa M. Lopez	Dawn M. Palmer	Mary Valentine

---

# WHO'S WHO



Deanne Baker



Kathryn Blake



Theresa Dahl



Ellen Fitelson

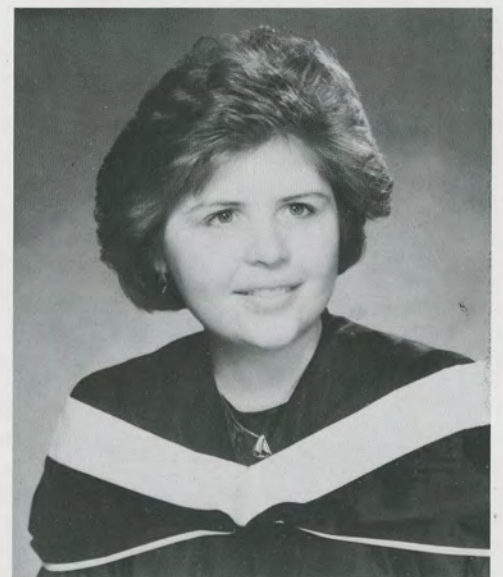

Mary Foy



Catherine Gavigan

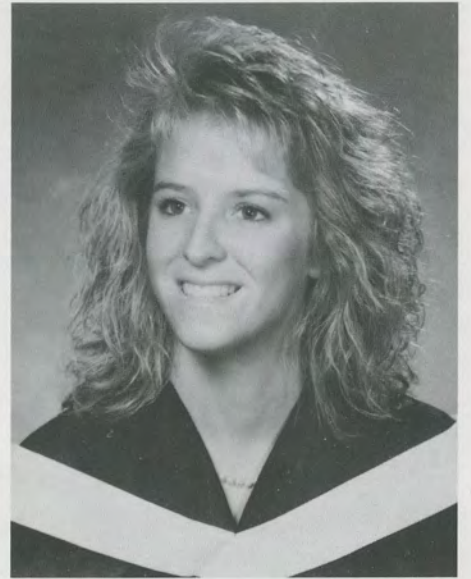

Denise Guarasci

---



Maureen Kenny

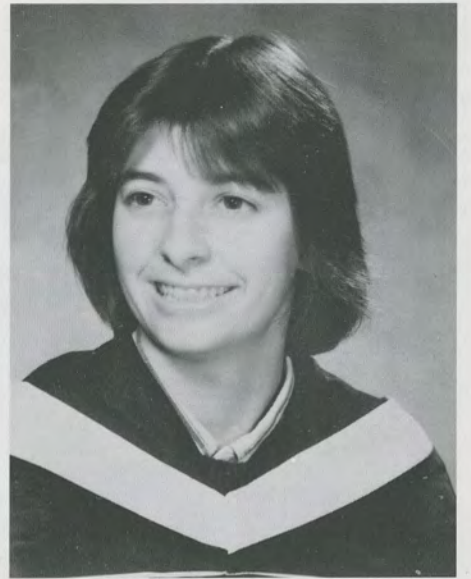

Jeanne Kimpel

---

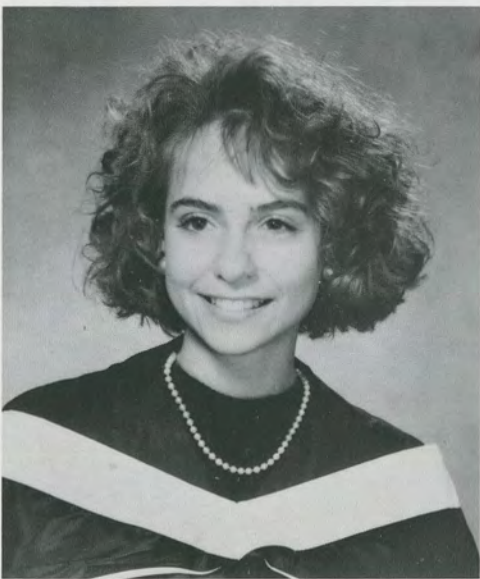

Maria Mercurio

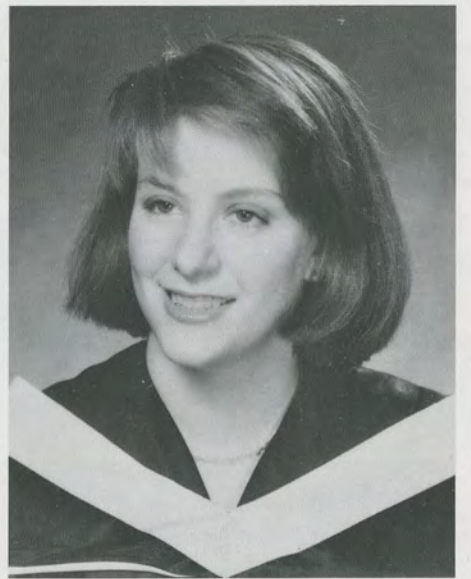

Jeanne Rudmann

---

# SENIOR EVENTS



# WALKING HAND-IN- HAND TOWARD COMMENCEMENT

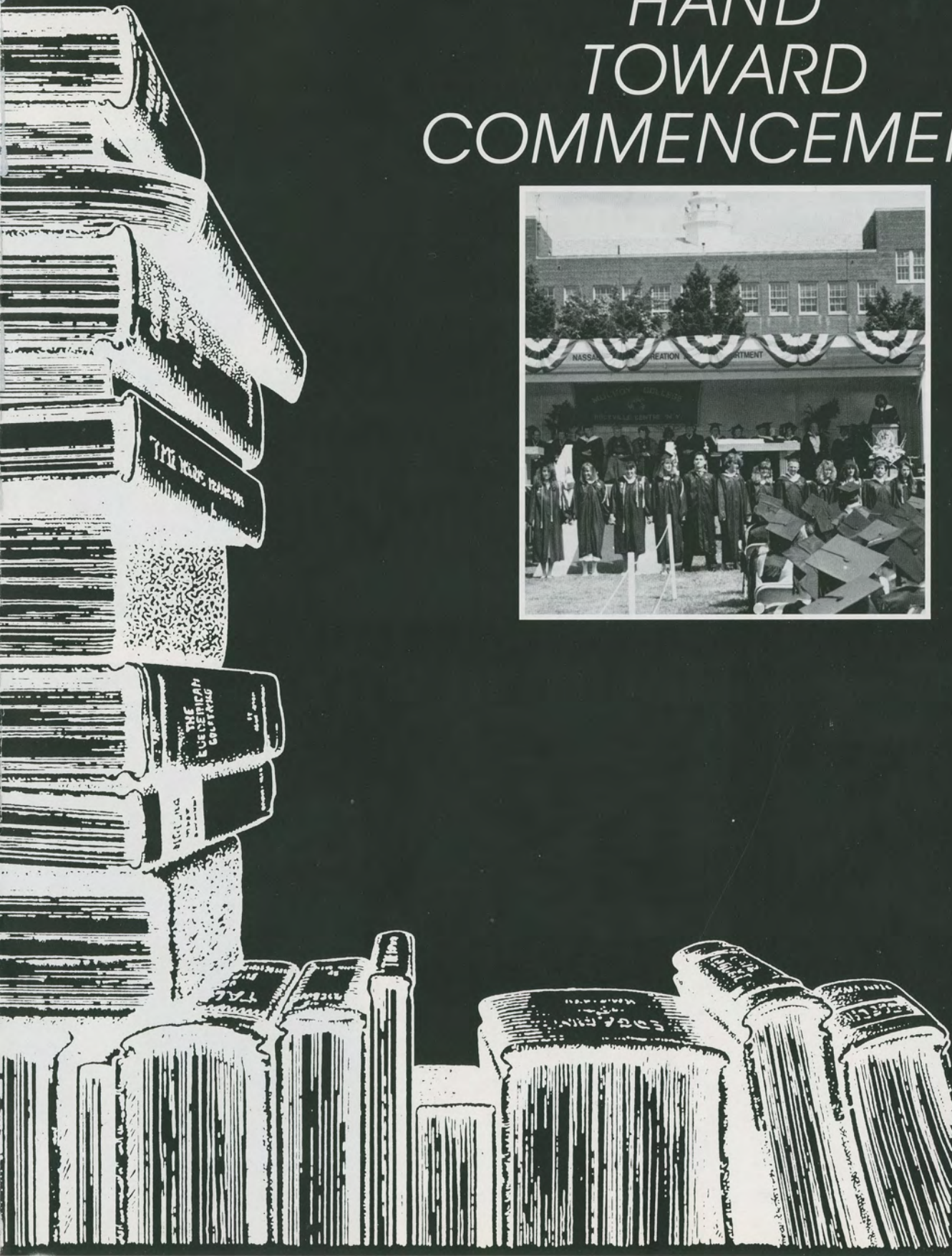

# JUNIOR RING NIGHT







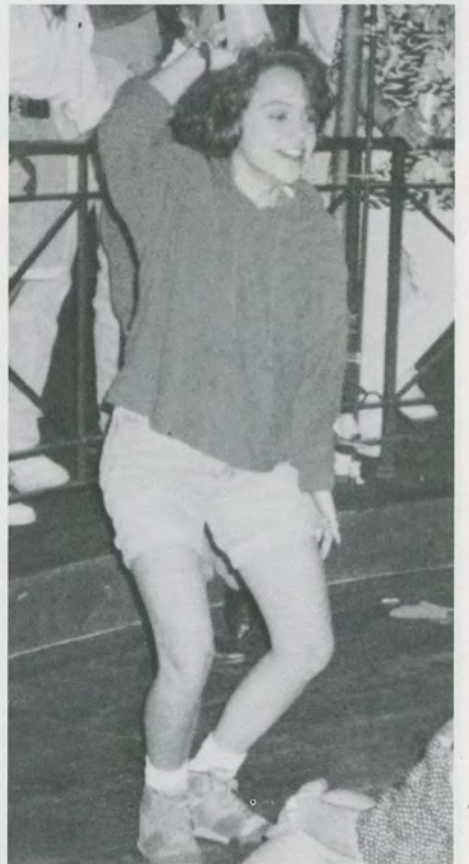

# 55 NIGHTS



# MARCH 22



# SENIOR NURSES PINNING





# SENIOR BANQUET



B-CRAZ NIGHT



MAY 14



# HOODING AND CLASS NIGHT





*MAY 15*

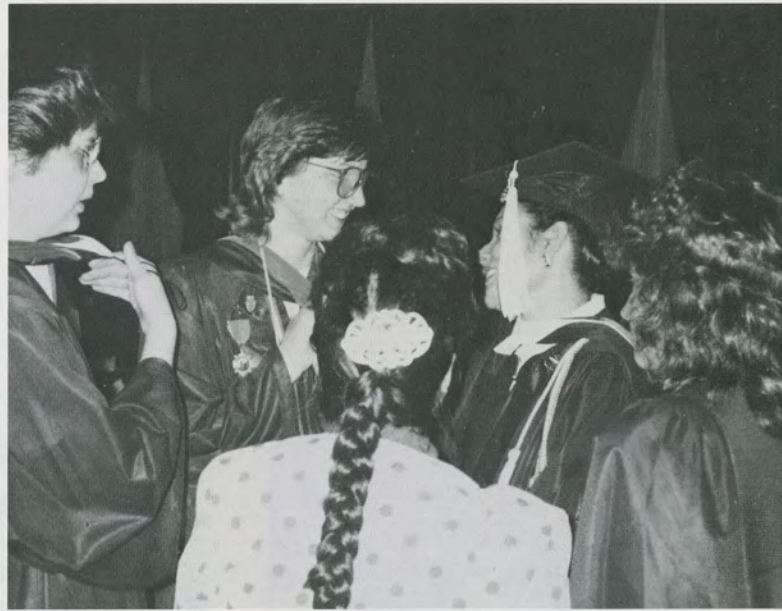



# SENIOR BARBECUE



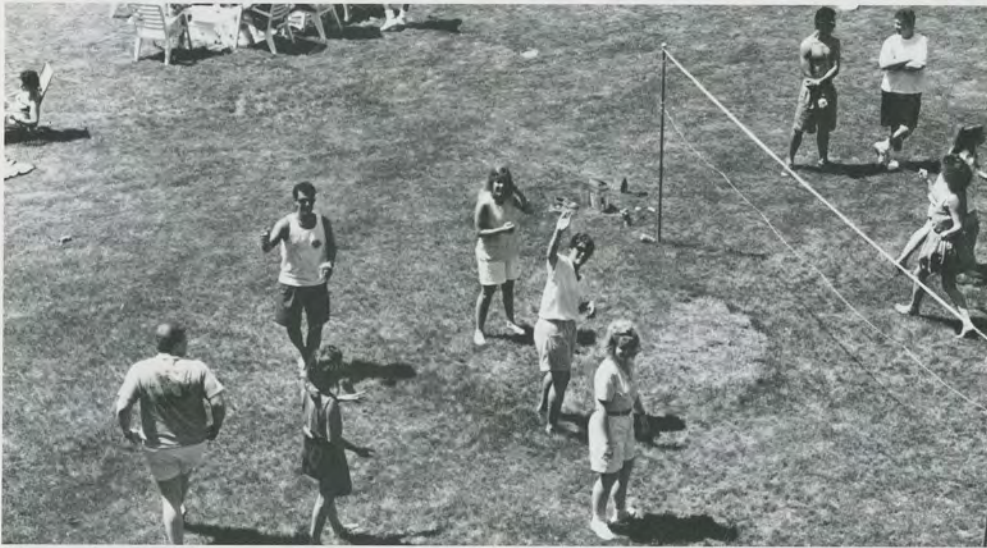

MAY  
16









**Nothing  
is Better  
Than  
Wisdom**

...Solomon 8:6

MOLLOY COLLEGE BACCALAUREATE MASS

MAY 17, 1991



# CHAMPAGNE BREAKFAST







*MAY 18, 1991*  
*GRADUATION DAY*





## DEPARTMENTAL HONORS

### ACCOUNTING

Gerilyn Joan Smith  
Colleen Marie Boyle, Honorable Mention

### ART

Theresa Marie Mecke

### BIOLOGY

Lorraine Mary Allegro  
Michele Irene Buenau, Honorable  
Mention

### BUSINESS MANAGEMENT

Michele Theresa Hackett  
Denise Mary Guarasci, Honorable  
Mention

### CARDIO-RESPIRATORY SCIENCES

Eileen Marie Dutton  
Phoebee Desbrunes, Honorable Mention

### COMPUTER SCIENCE

Jackie Hui Xu

### EDUCATION

Rosemarie Cammarata  
Stephanie Marie Guerra, Honorable  
Mention

### ENGLISH

Jeanne M. Rudmann  
Pauline Marie Ryan, Honorable Mention

### GERONTOLOGY

Anna R. Lynam  
Lois Jane Susco, Honorable Mention

### HISTORY

Penelope Anne Prunty  
Joanne Matthiessen Russell, Honorable  
Mention

### INTERDISCIPLINARY STUDIES

Lawrence Christopher Gilroy  
Theresa Marie Mecke, Honorable

Mention

### MATHEMATICS

James J. Dotzler

### MUSIC

Robert Edward Witt  
Robbi L. Aaronson, Honorable Mention

### MUSIC THERAPY

Ann Marie Cuzzo  
Kevin Francis Reynolds, Honorable  
Mention

### NURSING

Mary Anne Nordt  
Robert H. Mathewson, Honorable  
Mention

### POLITICAL SCIENCE

Maria Angela Mercurio  
Laura Ann Bauer, Honorable Mention

### PSYCHOLOGY

Jeanine Helen Gibney  
James V. Erhard, Honorable Mention

### SOCIAL WORK

Jane D. Malone  
Renee M. Giraldi, Honorable Mention

### SOCIOLOGY

Suzanne Alexis Largo  
Jeanne Ellen Kimpel, Honorable Mention

### SOCIOLOGY/SOCIAL WORK

Catherine Margaret Kelley

### SPANISH

Laura M. Harley

### SPEECH

Amy Elizabeth Seibold  
Michael A. Guidone, Honorable Mention

### THEOLOGY

Olympia Aparo





## AWARDS

---

**KATHERINE E. REIF AWARD**

Julie Ann Euston

**SISTER MARION VINING AWARD**

Eleanor R. Christie

**FRANCES PALUMBO MONDELL AWARD**

Susan Leslie Adelson

**MARY ALICE SORENSON DISEGNI AWARD**

Mary Ryan Nordt

**THERESE M. HUGHES BIOLOGY AWARD**

Theresa A. Dahl

**SCHOLAR ATHLETE AWARD**

Karen Ruth Pfeil

**JOAN GERMANN KRAVITZ LANGUAGE AWARD**

Laura Marie Harley

**ROSALIE GOFFNER GERONTOLOGY MEDAL**

Christine M. Perlungher

**S. MARIE DeLOURDES SMITH GERONTOLOGY MEDAL**

Marie R. O'Donnell

**ALUMNI AWARD**

*Presented by*

Diane M. Dwyer, J.D.

Alumni Association President

Suzanne A. Largo

**AMERICAN ASSOCIATION OF UNIVERSITY PROFESSORS AWARD**

*Presented by*

Jane Dineen Panek, President

Molloy College Chapter

Joanne E. Caldon

**STUDENT LEADERSHIP AWARD**

*Presented by*

Regina Clancy, President-Elect

Molloy Student Association

Maria Angela Mercurio

**SPIRIT OF MOLLOY AWARD**

Deanne Marie Baker

**VALEDICTORY AWARD**

Laura Marie Harley

**THE "M" AWARD**

Jeanne E. Kimpel

**ANSELMA SCHOLAR**

Maria Angela Mercurio





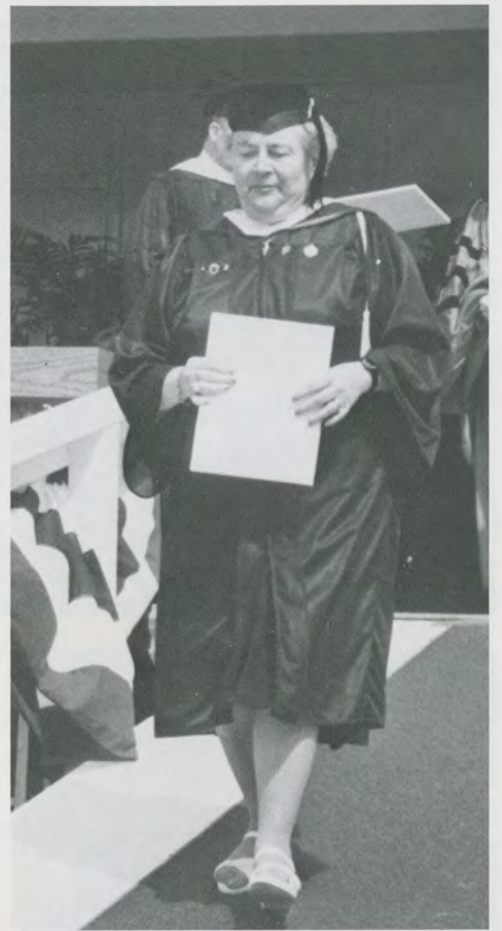



## ORDER OF EXERCISES

PRESIDING .....	John G. Aicher, B.A., J.D. Vice Chairman Molloy College Board of Trustees
PROCESSIONAL .....	<i>Pomp and Circumstance</i> .....
NATIONAL ANTHEM .....	Elgar
INVOCATION .....	Reverend Malcolm S. Willoughby, O.P., M. Div. Chaplain Molloy College
WELCOME .....	Sister Janet A. Fitzgerald, O.P., Ph.D., LL.D. President Molloy College
VERITAS MEDAL AWARDS .....	Evelyn Quintero Chessie Class of 1985 Captain, United States Air Force Michelle T. Mahlan-Ditch Class of 1981 Captain, United States Air Force Marguerite Golden Langlais Class of 1979 Lieutenant Commander, United States Navy Ellen M. Sanner Class of 1981 Captain, United States Air Force
ST. CATHERINE OF SIENA MEDAL .....	Carole Neidich-Ryder Class of 1972
WOMAN OF THE YEAR — 1991 .....	Reverend Francis Pizzarelli, S.M.M.
CARITAS MEDAL AWARD .....	Reverend Francis Pizzarelli, S.M.M.
COMMENCEMENT ADDRESS .....	Sister Janet A. Fitzgerald, O.P., Ph.D., LL.D.
BESTOWAL OF HONORARY DEGREES .....	The Most Reverend John R. McGann, D.D. Bishop of Rockville Centre



## ORDER OF EXERCISES

---

DOCTOR OF LAWS ..... Francis E. Darcy  
 DOCTOR OF HUMANE LETTERS ..... Sister Veronica Greeley, O.P.  
 DOCTOR OF COMMERCIAL SCIENCE ..... Arthur T. Roth  
 DOCTOR OF LAWS ..... Mel Weitz  
 TASSEL CEREMONY ..... Regina M. Clancy  
*President-Elect Molloy Student Association*  
 BENEDICTION ..... The Most Reverend John R. McGann, D.D.  
*Bishop of Rockville Centre*

ALMA MATER  
 RECESSIONAL — *Pomp and Circumstance* ..... Elgar

MARSHAL  
 Meritta B. Cullinan, Ph.D.  
*Faculty President  
 Associate Professor  
 Sociology and Social Work*

FACULTY MARSHAL  
 Robert Kinpoitner, Ph.D.  
*Chairman English Department*

COLOR GUARD  
 United States Marine Corps  
 Western Nassau County





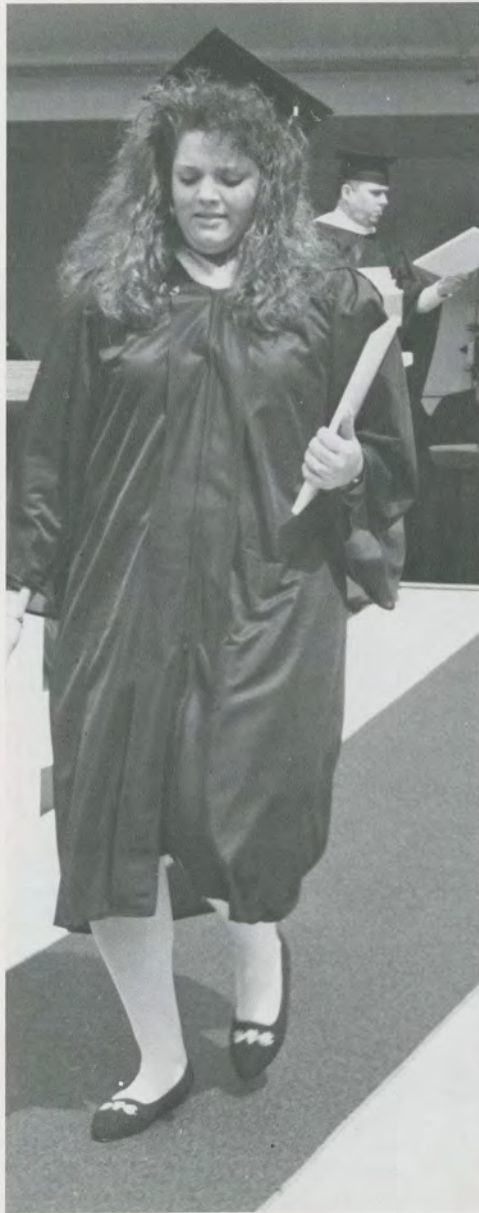

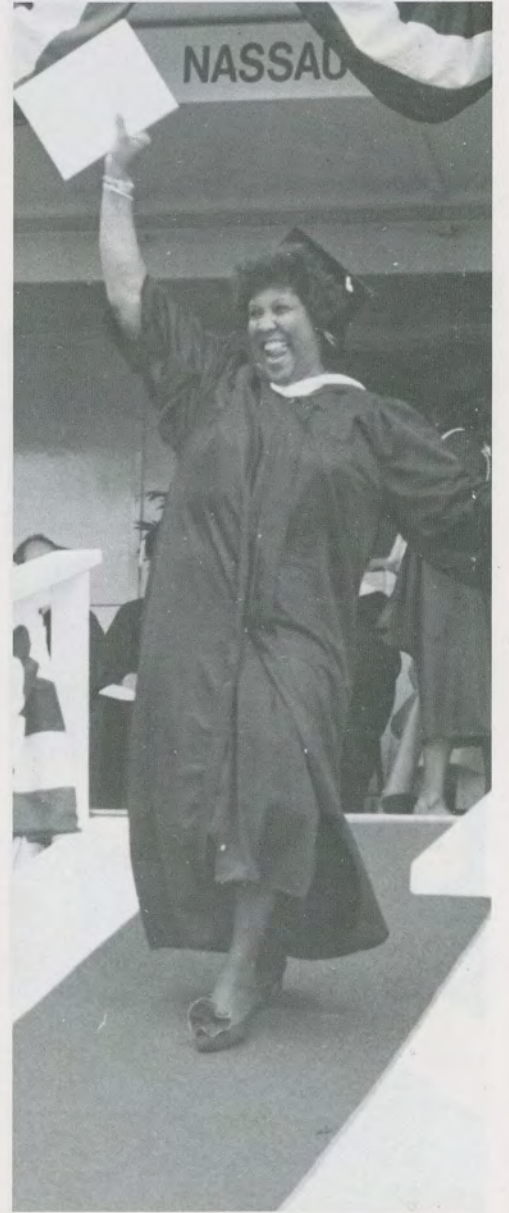
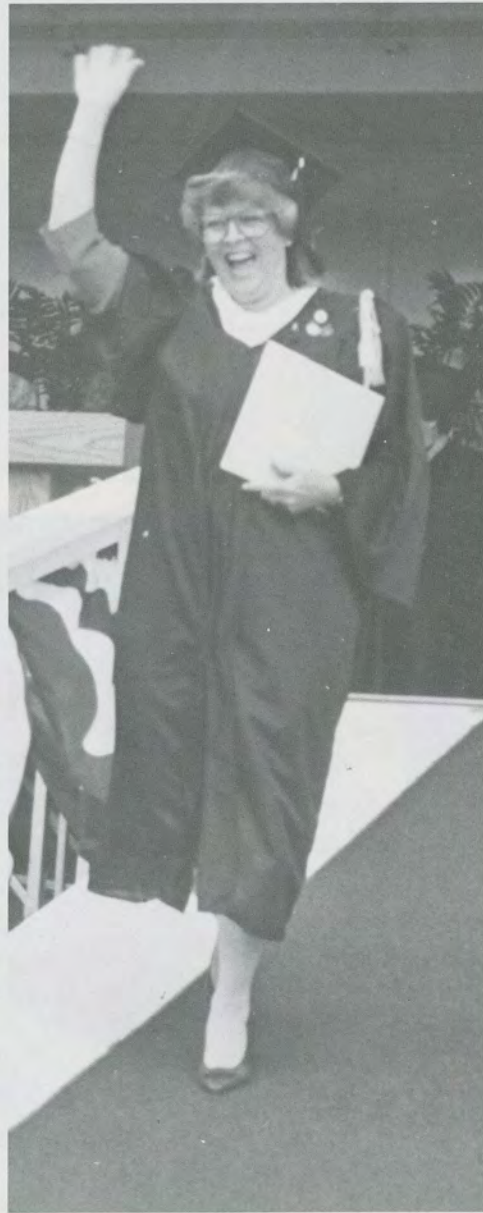



## CANDIDATES FOR DEGREES

**AUGUST 1990**

**ASSOCIATE IN ARTS**

Josephine Joann Richiusa

**BACHELOR OF ARTS**

Sheila Ann Gaasterland-Alimonos

Kenneth J. Clark

Terri Ann Cooleen

Douglas Firestone

\*\*Angela Elaine Gamble

Maureen E. Hewitt

Cathalin Ann Langevin

Christopher John Lindsley

Paul B. Mullman

Concetta Prisco

\*\*Margaret Ann Solanto

\*\*\*Rosemary Sortino

**BACHELOR OF SCIENCE**

Steven T. Iseman

**JANUARY 1991**

**ASSOCIATE IN APPLIED SCIENCE**

Teresa May Barrett

**BACHELOR OF ARTS**

\*June A. Bergen

\*Kathleen M. Boyle

\*Mary Elizabeth Clark

John Julian Cornwell

\*\*\*Darlene F. Cusumano

Heather Ann Dawson

Michael Robert Delgado

\*\*\*Marie Claire Doyle

Maureen C. Finnen

Deirdre J. Forte

\*\*Lawrence Christopher Gilroy

Mary Lois Henderson

Deborah Denise Hobbs

Anthony Iaconis

Arthur Allen Johnson, Jr.

Colleen Ann Mahon

Uma Narsu Prabhakar

John Gerard Refior

Stefanie L. Rhodes

Leslie Ann Stevens

Rosemary Trentacoste

Steven John Tuifel

Annemarie Weiss

Christine Yarsinske

**BACHELOR OF SCIENCE**

Teresa May Barrett

\*Cum Laude

\*\*Magna Cum Laude

\*\*\*Summa Cum Laude



# CANDIDATES FOR DEGREES

## MAY 1991 ASSOCIATE IN ARTS

Angella Jermaine V. Lewis  
Elizabeth Irene McNamara  
Michele Marie Morra

Cristina Anne Opedal  
Annalisa Sartorius  
Peggy Linette Wilkins

### BACHELOR OF ARTS

Robbi L. Aaronson  
†Margaret Ricci-Anelro  
\*Olympia Aparo  
\*Elizabeth Victoria Barbieri  
Phyllis Bascianilli  
\*Laura Ann Bauer

Erick Otto Beckling  
†Jennifer A. Benson  
Nellie Denise Berlo  
Judith A. Besedin

\*Michael William Betts  
Erin Patricia Bradley  
Donna Marie Brandt

Elizabeth Anne Breien

Suzanne Jeannette Broshowski  
Mary-Ann Patricia Buckley  
Maureen Catherine Cahill  
\*\*\*Rosemarie Cammarata  
Gennaro Chille  
Simone Denise Christian  
\*Eleanor Moran Christie

Sharon Ann Cincotta

James Christopher Collins  
Denise M. Connors

Linda Costello  
\*\*Vanessa Marie Cruz  
\*Ann Marie Cuzzo  
Jill Elaine Damp  
Irmine Marie Darcelin  
\*\*Laureen Jenifer Moen  
Davanzo  
Deanna Marie Dee  
\*Lori C. Dillon  
Susan M. Dillon  
MaryAnn Theresa  
Doering  
Christine Donovan  
\*Kathleen Patricia Heenan  
\*\*\*James V. Erhard

\*Julie Ann Euston

Marianne Farella  
\*\*Ellen Linda Fitelson  
Mary Frances Foy  
Jeanne Marie Frost  
Karen Jean Gadzinski  
†Tina Marie Garcia  
\*\*Catherine Anne  
Gavigan  
†Michael Joseph  
Gavigan  
Christa M. Giambrone  
\*Jeanine Helen Gibney

\*Renee M. Girardi  
†Rita Marie Goss  
Gina Marie Granato  
Denise Mary Guarasci  
Michael A. Guidone  
Maureen Adrienne Guntner

Linda Marie Christina Haas  
Michele Theresa Hackett  
\*\*\*Laura M. Harley  
Patricia Ann O'Brien Hartley

Breidgeen Rosemary Heenan

DeAnna Margaret  
Hendrickson  
Lucette Ghislaine Henry-  
Saturne

†Jeanne Hoffmann  
\*\*Joanne Marie Infiesta  
Kim Ann Jaffee  
Kathleen T. Joyce  
\*Catherine Margaret Kelley  
Jeanne Ellen Kimpel  
Michelle Kontrafouris

\*\*Lena Englese-LaFleur

Roseann Lanzilotta  
\*\*Suzanne Alexis Largo

†Christine Marie Daly

\*Cum Laude

†Applicant for August 1991 Graduation

\*\*Magna Cum Laude

\*\*\*Summa Cum Laude



# CANDIDATES FOR DEGREES

Allan Scott Detweiler  
 Diane Lydia Drescher  
 Eileen Marie Dutton  
 Kathleen A. Flavin  
 Kim Marie Francione  
 Marie Anita Frazzitta  
 Brian Thomas Goss, Jr.  
 \*Donna Raylene Grabiec  
 \*Susan D. Grover  
 \*\*\*Stephanie Marie Guerra

Maureen Adrienne Guntner  
 Jeanne Marie Gutierrez  
 Edward Joseph Harvey

Joan Marie Himmelman  
 \*\*Joan Ann Holdsworth  
 Dawn Marie Hughes  
 Shirley Stewart Hunter  
 Mary Frances Justina  
 Kazlowski  
 Maureen Kenny

Jill Ann Kreuzburg  
 Stephanie Ann Land  
 Carolyn A. Lane

Ann Langan  
 Lori Anne Ligarzewski  
 \*Linda L. LoBianco  
 †Jennifer M. Lopez  
 Rosario Lorenzana  
 Denise Marie Mahon  
 \*\*\*Robert H. Mathewson  
 Jean E. McCartney  
 Lynn-Ann McConnell  
 Janet Blocker  
 McCullough

\*\*Maureen Teresa McDaid  
 Karen Ann McGowan  
 \*Annemarie Theresa  
 McNulty  
 Susan Eileen Miller  
 Barbara Jo Morrissey  
 Shawn Marie Morrissey  
 \*\*\*Mary A. Nordt  
 \*Deborah Ann O'Gara

Deirdre Eileen  
 O'Halloran  
 Stephen J. Petrosky, Jr.  
 \*Karen R. Pfeil  
 Mary Lynn Piscitello  
 \*Annetta Ruth Rader

Virginia Marie Rasmussen  
 Silvana Rianna  
 Eileen E. Rizzo  
 Kerry Lynn Rowan  
 Susan Waitkus Salvo  
 Suzanne Cara Schulman  
 \*\*Lori Ann Schwarzenberg  
 Camilla Angelique Sciara  
 \*\*Gerilyn Joan Smith  
 Phyllis M. Smith

Suzanne Soltani  
 \*\*Phyllis A. Sperduto  
 \*Margaret M. Starace

Kerry Ann Sullivan  
 Valerie Joan Tetro  
 Christine Renee Torres  
 Anelis Barbara Vazquez  
 \*Timra Ann Walsh

Sister Patricia Weir

\*Anna Marie Wingard  
 Robert Edward Witt  
 Mary E. Wolff  
 Patricia A. Wolff

Sarah Yuengling

\*Cum Laude

\*\*Magna Cum Laude

\*\*\*Summa Cum Laude

†Applicant for August 1991 Graduation



# CANDIDATES FOR DEGREES

- |  |   |  |
|--|---|--|
| ***Anna B. Lynam<br>Jane D. Malone<br>Sandra Marks<br>Dennis Marti<br>Linda J. McCammon<br>*Margaret McCarthy<br>Terence P. McGoldrick<br>*Kellie-Marie McGuckin<br>Kathleen McQuillan<br>**Theresa Marie Mecke<br>***Maria Angela Mercurio<br>Juanita Anna Miller | †Ann Marie M. Parrelli<br>Lisa Peggion<br>†Christine M. Perlungher<br>Barbara Prendergast<br>**Penelope Ann Prunty<br>Teresa Anne Quigley<br>*Louise A. Raso<br>Maureen Margaret Reilly<br>Gregory Karl Reitz<br>*Kevin Francis Reynolds<br>†Marie Rhymer<br>**Diane Lee Richards | Joseph Sebastian Schifilliti<br>Laura Marie Schultz<br>**Amy Elizabeth Seibold<br>Janet Ann Serva<br>Robert Anthony Sgroi<br>Jennifer A. Smith<br>Susan L. Sorrentino<br>Laurie Ann Spagnola<br>Dorothy Anne Stillwell<br>Lois Jane Susco<br>Evol L. Sweeney<br>Thomas William Christopher<br>Tassone<br>Elizabeth Pamela Toy<br>Kathleen M. Walsh |
| †Margaret Angela Moloney<br>Cassandra Elmira Lewis<br>Moultrie<br>Susan Courtney Mullins   | Felisa Yvette Ricks<br>†Gina Marie Risolo   | Michael Charles<br>Robbert<br>Annemarie B. Rochford<br>Pamela Denise Wiley   |
| **Nora Anne Murphy<br>Marie B. O'Donnell<br>Marie Rose O'Donnell   | ***Jeanne M. Rudmann<br>**JoAnne Matthiessen<br>Russell<br>**Pauline Marie Ryan<br>**Joan Renee Sanchez   | Peggy Linette Wilkins<br>*Jackie Hui Xu<br>Sharon Carole York<br>†Elizabeth Anne Zilins  |
| ***Karen Ann O'Rourke<br>**Dawn M. Palmer  |   |  |

## BACHELOR OF SCIENCE

- |  |  |                    |
|--|--|--------------------|
| **Sue L. Adelson<br>***Lorraine Mary Allegro<br>Marie Therese Andre<br>*Deanne Marie Baker<br>Stephanie Lynn Barretta<br>**Kathryn Patrice Blake<br>Deborah Theresa Blennau<br>Kathleen Patricia Blunnie<br>**Colleen Marie Boyle<br>Margaret A. Brillaud<br>Karen A. Brostek<br>*Jean S. Buckel<br>**Michele Irene Buenau<br>***Joanne Kane Caldon<br>*Cum Laude<br>†Applicant for August 1991 Graduation | Aline Gabrielle Cassinera<br>Bernadette M. Caulfield<br>James Stewart Cavaliere<br>Donna Marie Cestare<br>Andrea Chiappetta<br>Christine Marie Corsetti<br>Louise Jeanine Culotta<br>Rowena Christina Cunningham<br>Kellyann Curran<br>*Theresa Ann Dahl<br>Debra Ann D'Alasandro<br>Linda Yvonne Daulphin<br>Susan Ann Delaney<br>Phoebee Desbrunes | ***Summa Cum Laude |
|  | **Magna Cum Laude  |                    |

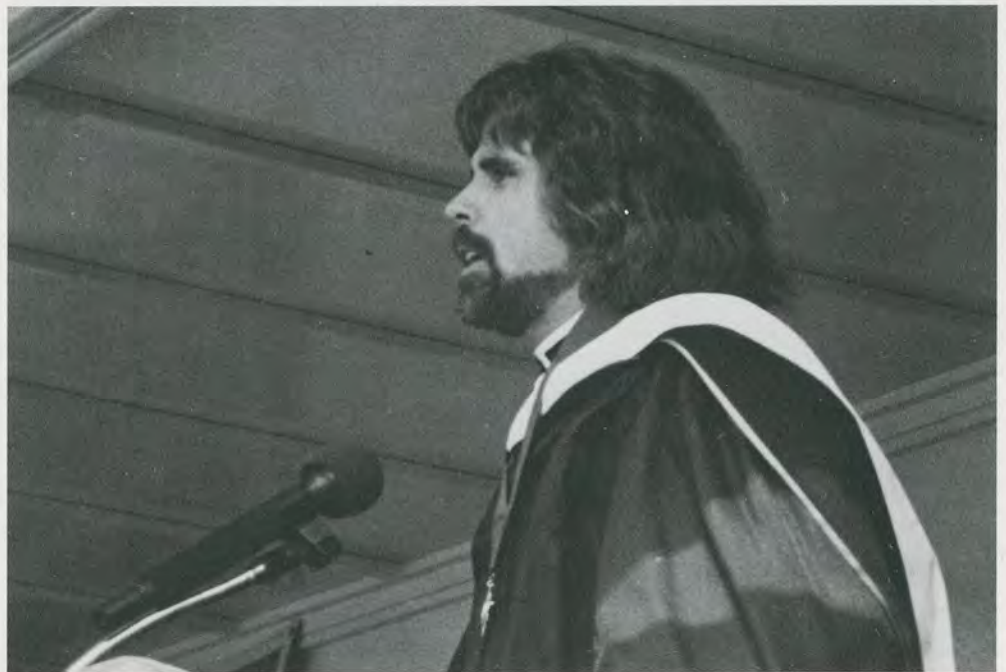



## HONOR SOCIETIES

### OMICRON ALPHA ZETA

#### Molloy College Honor Society

Lorraine Allegro  
Elizabeth V. Barbieri  
Laura Ann Bauer  
Colleen Marie Boyle  
Michele Irene Buenau  
Julie Ann Euston  
Catherine Anne Gavigan  
Jeanine Helen Gibney  
Lawrence C. Gilroy

Renee M. Girardi  
Stephanie Marie Guerra  
Laura M. Harley  
Suzanne A. Largo  
Maureen Teresa McDaid  
Kellie-Marie McGuckin  
Maria Angela Mercurio  
Dawn M. Palmer  
Penelope Ann Prunty

Diane Lee Richards  
Jeanne M. Rudmann  
JoAnne Matthiessen Russell  
Joan Renee Sanchez  
Lori Ann Schwarzenberg  
Amy Elizabeth Seibold  
Gerilyn Joan Smith  
Laurie A. Spagnola  
Jackie Hui Xu

### DELTA EPSILON SIGMA

#### National Scholastic Honor Society

Lorraine Allegro  
Olympia Aparo  
Deanne Baker  
Elizabeth Barbieri  
Laura Bauer  
Kathryn Blake  
Colleen Boyle  
Michele Buenau  
Rosemarie Cammarata  
Eleanor Christie  
AnnMarie Cuzzo  
Theresa Dahl  
Lori Dillon  
Julie Euston  
Marianne Farella

Ellen Fitelson  
Catherine Gavigan  
Michael Gavigan  
Jeanine Gibney  
Renee Girardi  
Donna Grabiec  
Stephanie Guerra  
Laura Harley  
Barbara Lane  
Suzanne Largo  
Anna Lynam  
Maureen McDaid  
Kellie-Marie McGuckin  
Annemarie McNulty  
Theresa Mecke

Maria Mercurio  
Nora Murphy  
Mary Nordt  
Dawn Palmer  
Karen Pfeil  
Penelope Prunty  
Louise Raso  
Diane Richards  
Joanne Russell  
Joan Sanchez  
Lori Schwarzenberg  
Amy Seibold  
Gerilyn Smith  
Laurie Spagnola  
Timra Walsh  
Anna Wingard  
Jackie Hui Xu

### ALPHA MU GAMMA

#### National Foreign Language Honor Society

Julie Euston  
Laura Harley  
Kathleen McQuillan



## SCHOLARSHIPS AND ASSISTANTSHIPS

Maureen Catherine Cahill . . . . . Assistantship in the Academic Research Center  
C. W. Post  
Laura M. Harley . . . . . Teaching Assistantships in Spanish  
Rutgers University  
S.U.N.Y. at Stony Brook  
Jeanne Ellen Kimpel . . . . . Full Graduate Assistantship in Sociology  
Plus stipend  
Indiana University  
Amy Elizabeth Seibold . . . . . Assistantship in Library Science  
St. John's University



## ACADEMIC HERALDRY

The caps, gowns, and hoods worn at college and university functions date back to the Middle Ages. Monks and students of those days wore them to keep warm in the damp and drafty 12th century castles and halls of learning.

The gown for the bachelor's degree has a semi-stiff yoke, long pleated front, and intricate shirring across the shoulders and back. It is primarily distinguished by its long pointed sleeves.

The holder of a master's degree wears a gown with the same yoke effect as the bachelor's. The gown, however, is worn open, and the very long sleeve is squared and closed at the end, the forearm coming through a slit near the elbow.

The gown for the doctor's degree is also worn open. It has broad velvet panels down the front and three velvet bars on the large, bell-like sleeves. This velvet trimming may be either black or the color distinctive of the field of learning to which the degree pertains.

Generally, all caps may be of serge or broadcloth. In addition, doctor's caps may be of velvet and adorned by a gold tassel.

The hood gives color and distinction to the academic costume. The hood — a black shell-like affair of varying size for the three degrees and material to match the gown — is silk-lined stressing the colors of the institution conferring the degree. The hood is then bordered with velvet of the color signifying the respective fields of learning.

The colors indicative of the various fields of learning are as follows:

Arts and Letters . . . . .	White	Library Science . . . . .	Lemon
Laws . . . . .	Purple	Education . . . . .	Light Blue
Philosophy . . . . .	Blue	Science . . . . .	Golden Yellow
Fine Arts . . . . .	Brown	Business Administration . . . . .	Light Brown
Music . . . . .	Pink	Nursing . . . . .	Apricot

It is important to note that the field of learning having prior mention in the conferment of a degree, and not the department governing the major work, determines the color that is proper for the velvet of the hood. The doctor of philosophy degree requires the blue velvet irrespective of the major field. If more than one degree is held, the gown and hood of the highest degree are worn.

Some of the institutional colors to be seen at an academic ceremony are as follows: Catholic University, lemon yellow with white chevron; Columbia, light blue and white chevron; Fordham, maroon; New York University, violet; St. John's University, bright red and white chevron; Molloy College, cerise with white chevron.





# VERITAS MEDAL AWARD

CAPTAIN ELLEN  
QUINTERO CHESSIE  
CLASS OF 1985

**VERITAS MEDAL AWARD**

**CAPTAIN EVELYN QUINTERO CHESSIE  
CLASS OF 1985**

Captain Evelyn Quintero Chessie has been in the active reserve of the United States Air Force since receiving her B.S. in Nursing from Molloy College in 1985 serving at Langley Air Force Base in Virginia and Griffiss Air Force Base, Rome, New York. Evelyn also attended Nursing Flight School at Brooks Air Force Base in Texas where she received her flight wings and a Commendation Medal for being in the service five years.

Evelyn was assigned to the 1st Tactical Air Command Air Staging Facility of Operation Desert Shield/Storm as a Staff Nurse in Dhahran and King Khalid Military City. Her husband, Staff Sergeant James Chessie, is also in the Air Force and served in the Persian Gulf.

While at Molloy College, Evelyn served as a member of the College Senate, the Nursing Club, was Molloy Student Association President, was elected to Who's Who Among American Colleges and Universities, and received the Student Leadership Award in 1985.

Evelyn has returned to civilian life and is a Staff Nurse at St. Francis Hospital in Roslyn.

For her selflessness and compassionate services to others, Molloy College proudly presents the VERITAS AWARD to a caring and deserving alumna, Evelyn Quintero Chessie.



# VERITAS MEDAL AWARD

CAPTAIN MICHELLE  
T. MAHLAN-DITCH

CLASS OF 1981

## VERITAS MEDAL AWARD

**CAPTAIN MICHELLE T. MAHLAN-DITCH  
CLASS OF 1981**

Captain Michelle Mahlan-Ditch has been in the active reserve of the United States Air Force since her graduation from Molloy College in 1981 with a B.S. in Nursing. She was the officer in charge of the Mobile Aeromedical Staging Facility No. 9. In the Desert Storm offensive, she served with the 1611 Aeromedic Evacuation Squadron as a flight nurse and was the assistant officer in charge. The operation took place 15 miles south of the Iranian border during the offensive.

During her years at Molloy, Michelle was a member of the Molloy College Glee Club and the layout staff of the yearbook, *Chrysalis*.

Captain Mahlan-Ditch is married to Major Robert L. Ditch, United States Air Force. In August, she will return to her position as a Public Health Nurse in Austin, Texas.

For her selflessness and compassionate services to others, Molloy College proudly presents the VERITAS AWARD to a caring and deserving alumna, Michelle T. Mahlan-Ditch.





# VERITAS MEDAL AWARD

LIEUTENANT  
COMMANDER  
MARGUERITE  
GOLDEN LANGLAIS  
CLASS OF 1979

## VERITAS MEDAL AWARD

### LIEUTENANT COMMANDER MARGUERITE GOLDEN LANGLAIS CLASS OF 1979

Lieutenant Commander Marguerite Golden Langlais has been a member of the United States Navy and has served almost ten years on active duty. In Saudi Arabia, Marguerite was assigned to a forward field hospital, Fleet Hospital 15, which provided medical support for the first Marine expeditionary force. When called to duty, she left her husband, Donald, at home to care for their two sons, Matthew and Andrew.

Lieutenant Commander Langlais received her Bachelor of Science in Nursing in 1979 and is a member of the Molloy College Nursing Honor Society, Sigma Theta Tau, Inc., Epsilon Kappa Chapter. She was a member of the Molloy College Glee Club and served as President of the club in 1978.

When not on active duty, Marguerite is a labor and delivery nurse at Backus Hospital in Norwich, Connecticut. She also conducts Naval Reserve drills at the Naval Hospital in Groton, Connecticut.

For her selflessness and compassionate services to others, Molloy College proudly presents the VERITAS AWARD to a caring and deserving alumna, Marguerite Golden Langlais.

# VERITAS MEDAL AWARD

CAPTAIN ELLEN  
M. SANNER

CLASS OF 1981

VERITAS MEDAL AWARD

CAPTAIN ELLEN M. SANNER  
CLASS OF 1981

Captain Ellen M. Sanner received her B.S. in Nursing Magna Cum Laude from Molloy College in 1981 and was inducted as a member of Sigma Theta Tau, Inc., Epsilon Kappa Chapter, the International Honor Society of Nursing. She is a Cardio-Thoracic Clinical Nurse Specialist at the State University of New York Health Science Center, Brooklyn, New York.

When activated to serve as part of operation Desert Storm, she was assigned as a C141 Flight Nurse stationed in Dhahran, Riyadh and King Khalid Military City as part of the 69th Aeromedical Evacuation Squadron.

Captain Sanner will receive her Master's Degree in Nursing next weekend from Downstate Medical Center, Brooklyn, New York.

For her selflessness and compassionate services to others, Molloy College proudly presents the VERITAS AWARD to a caring and deserving alumna, Ellen M. Sanner.



**TO**

**PHIL ST. PIERRE**

our publisher's rep, for all his patience, cooperation, willing assistance and availability.

and to  
**THE STAFF**

**TO**

**CAROL STUDIOS, INC.**

80 Atlantic Avenue  
Lynbrook, New York 11563

AND  
Special thanks to —  
**Bill Welter**  
**Carlos**  
**Richard**  
**Maria**  
**Georges**  
**Max**

All of whom contributed most generously to help us produce this most memorable volume. Our sincere gratitude is extended to each and every one of you.

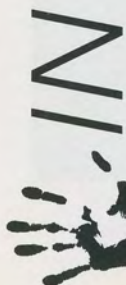

**APPRECIATION**

**T**  
**O**

the members of the  
Graduating Class,  
Administration, Faculty,  
Staff, Clubs and Students  
who contributed input  
and photos for the  
production of this year's  
edition.

*The Chrysalis Staff*

*Ellen L. Fitelson, **Editor-in-Chief***

*Eleanor Christie, **Copy Editor***

*Joanne Schoen, **Senior Photographer***

***Faculty Moderator***

*Sister Jean Dominici DeMaria, O.P.*



# END NOTES

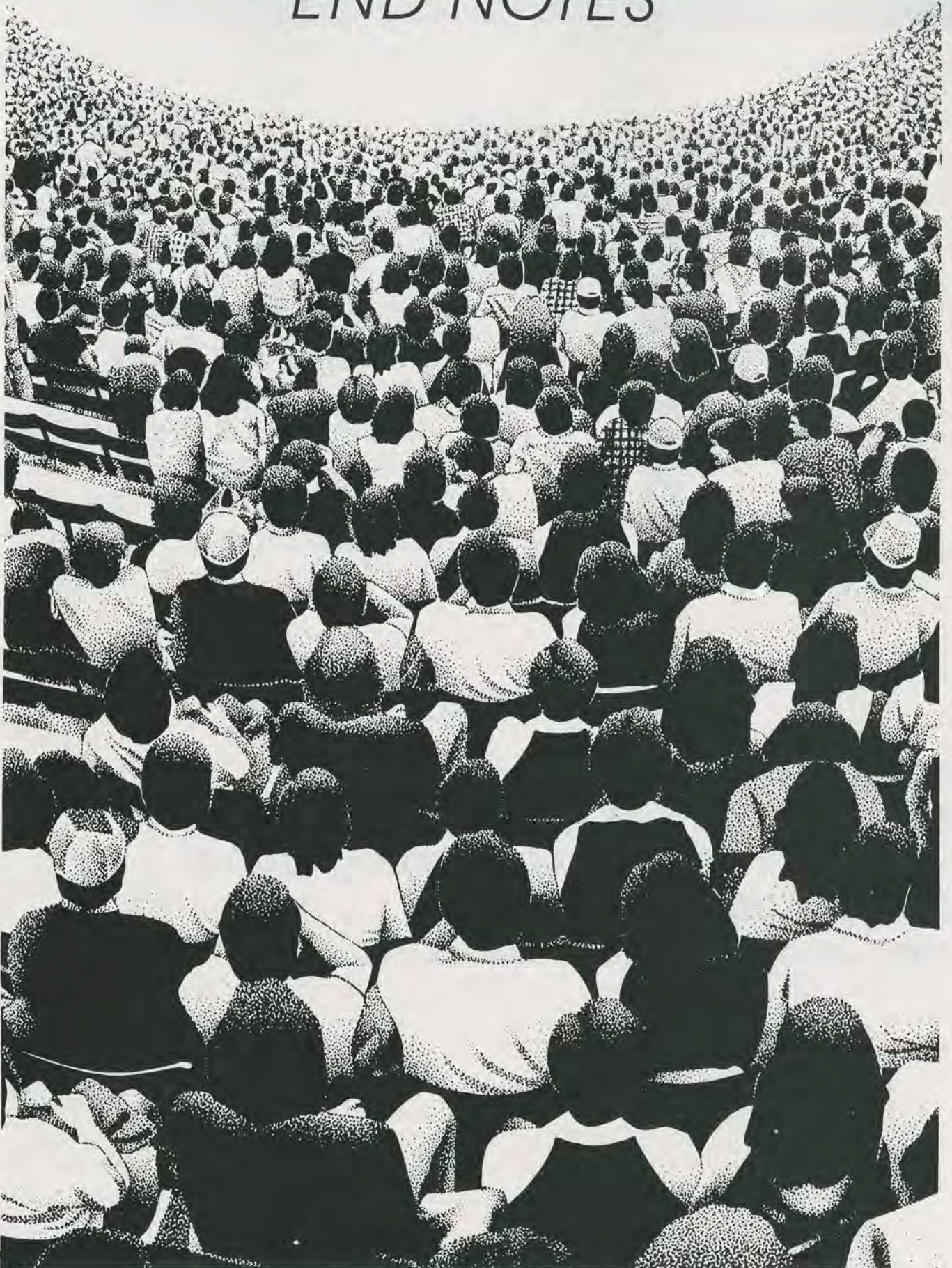

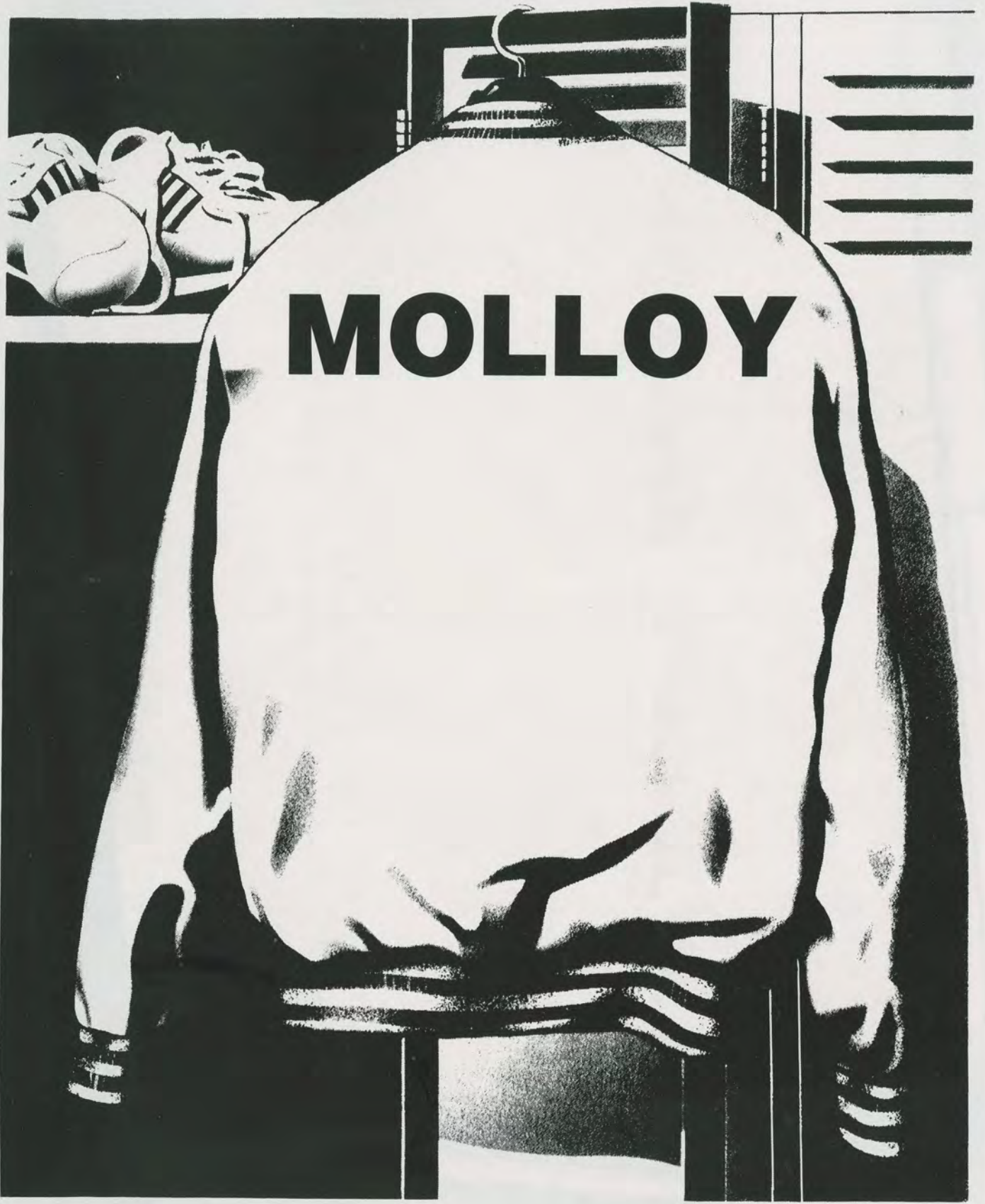

**MOLLOY**





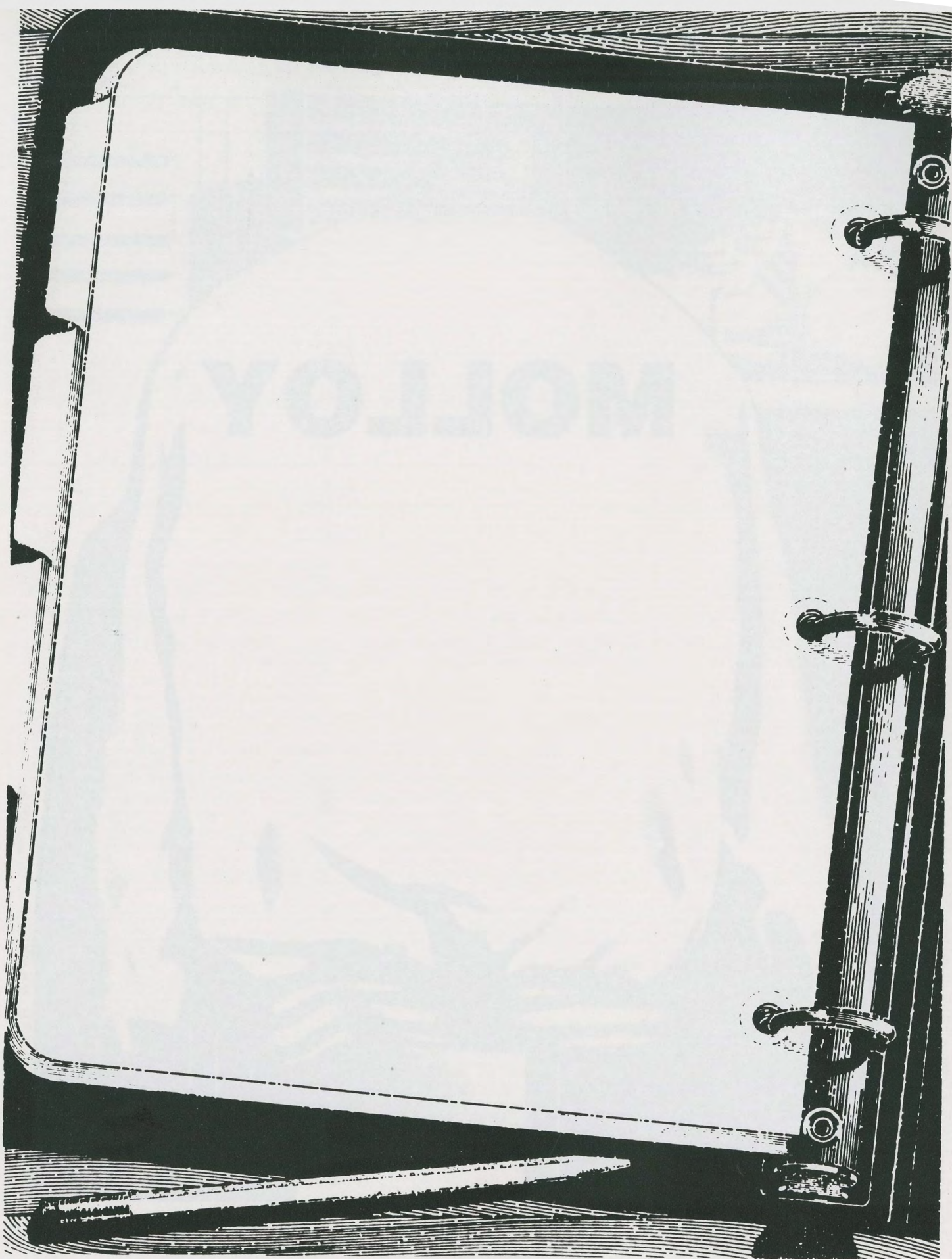



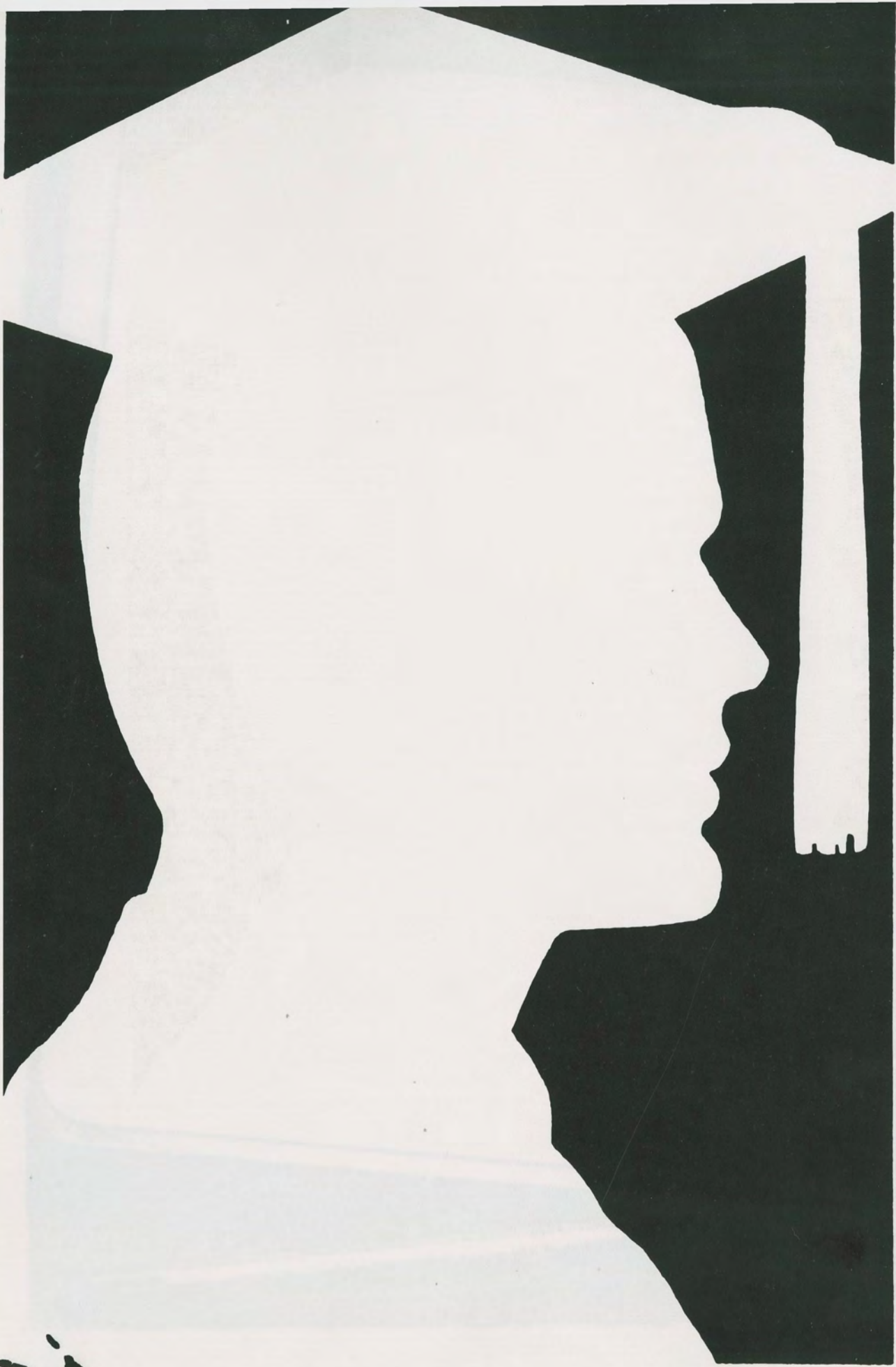

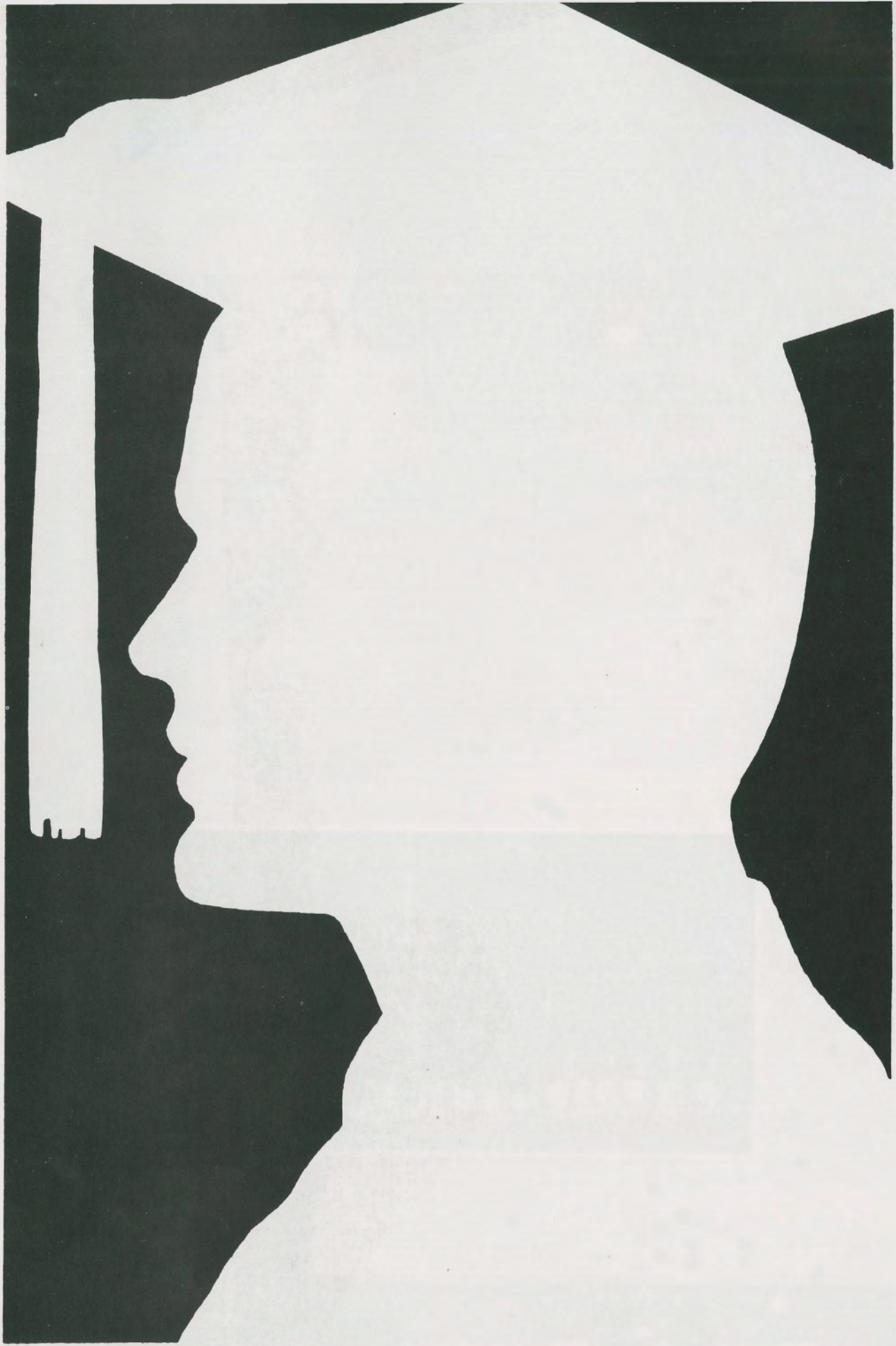

GOD  
SPEED  
THE CLASS OF 1991











