

Molloy University

DigitalCommons@Molloy

Yearbooks

Archives and Special Collections

1970

Fleur De Lis yearbook, 1970

Molloy University Archives and Special Collections

Follow this and additional works at: https://digitalcommons.molloy.edu/asc_yearbooks



Part of the [Archival Science Commons](#)

[DigitalCommons@Molloy Feedback](#)

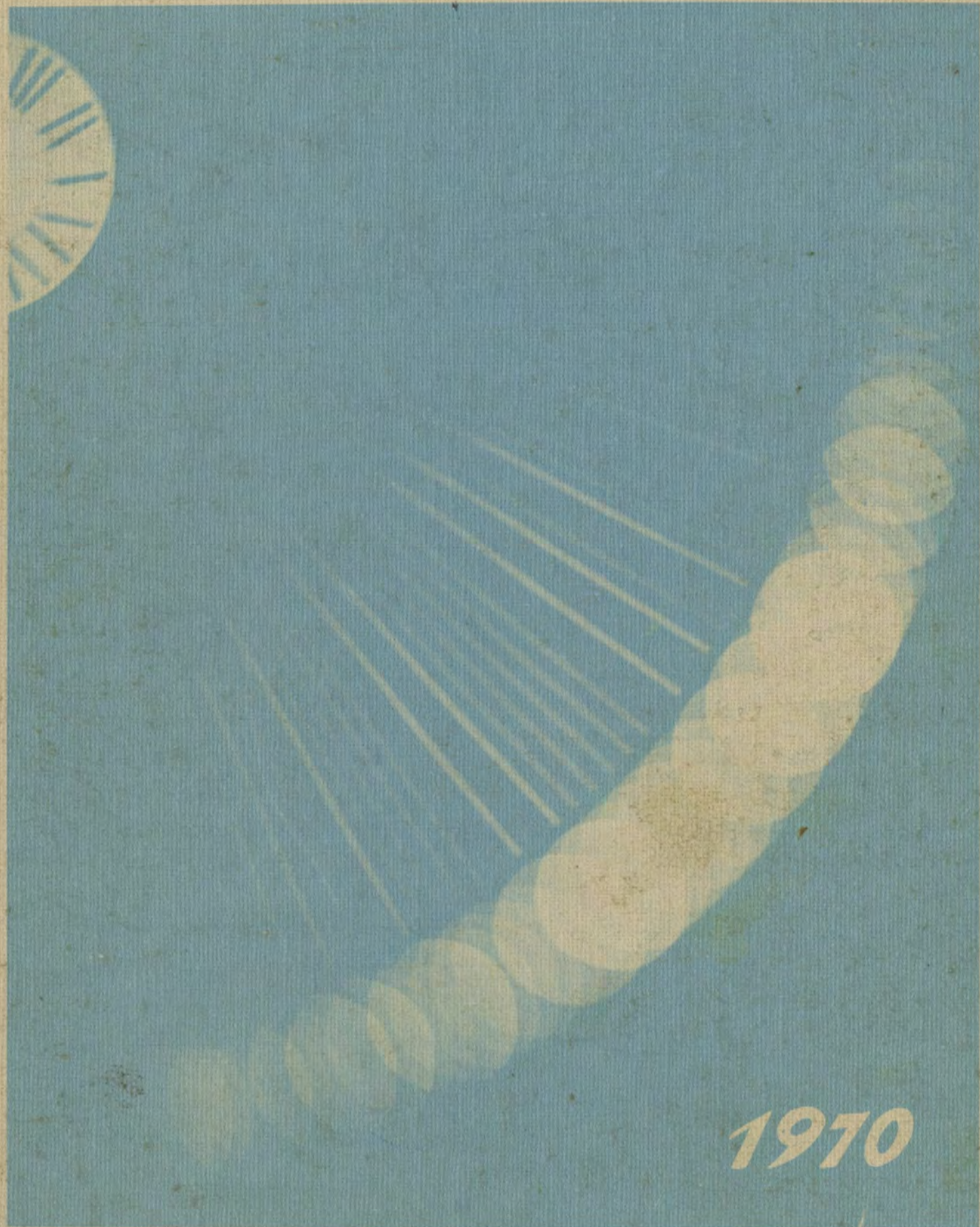

1970



Fleur de Lis

Table of Contents

This time, like all times, is a very good one if we know what to do with it.

Emerson p. 4

*To enrich the mind
To enlighten the heart
To make our footsteps straight
. . . Tasks given to the chosen few.*

Anonymous p. 46

*Seasons change with the scenery;
Weaving time in a tapestry.
Won't you stop and remember me?*

Simon and Garfunkel p. 74

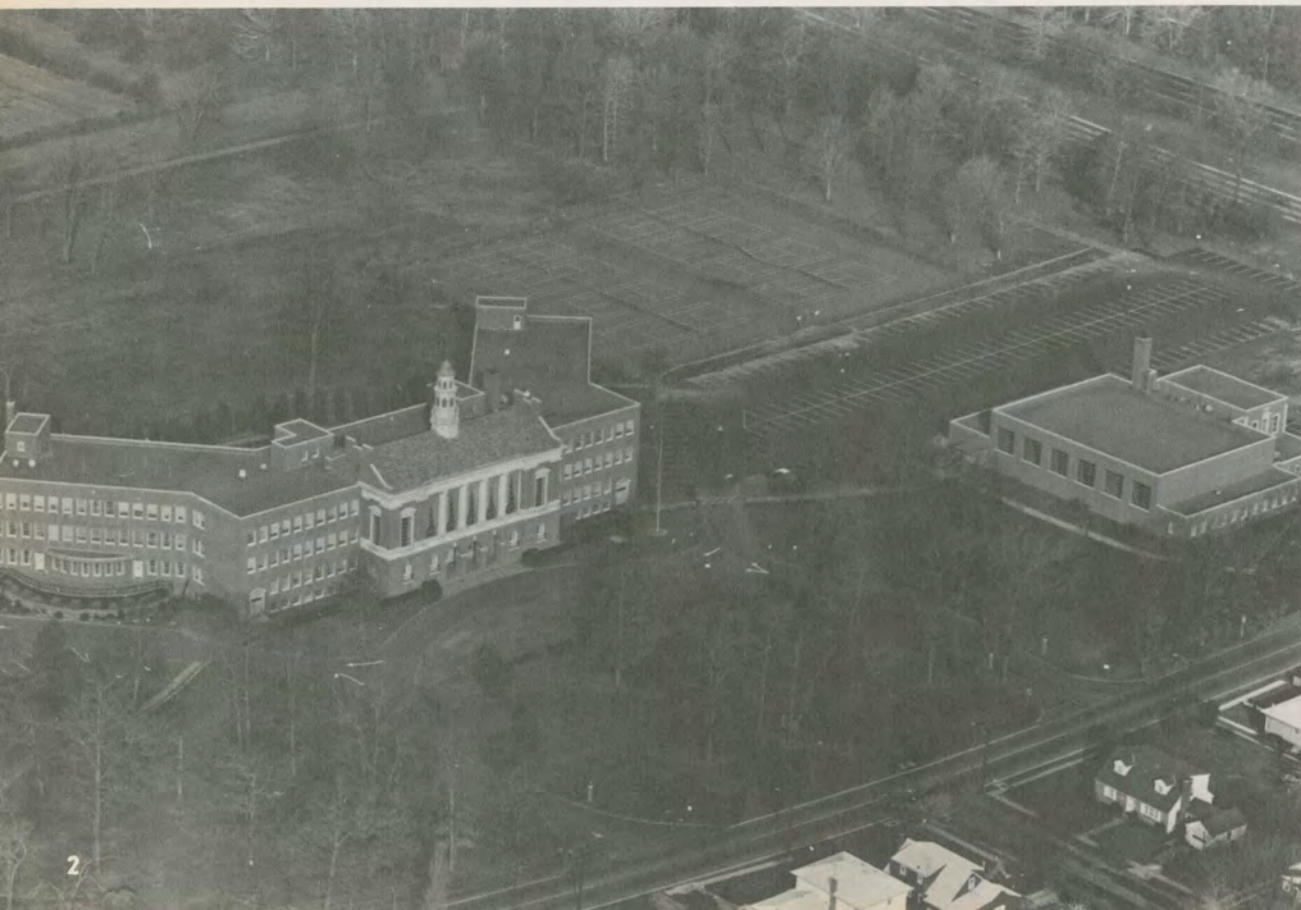

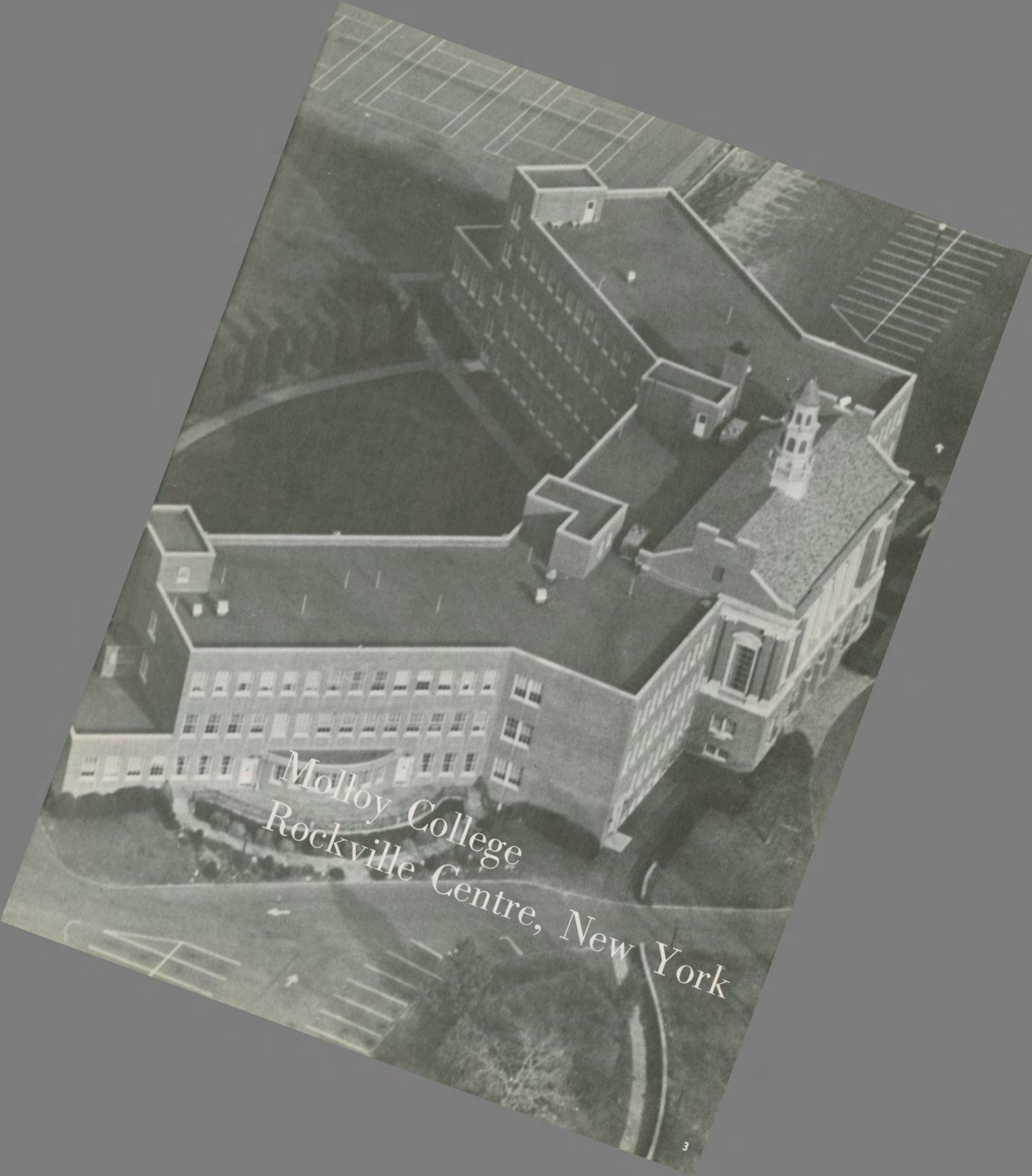

Molloy College
Rockville Centre, New York

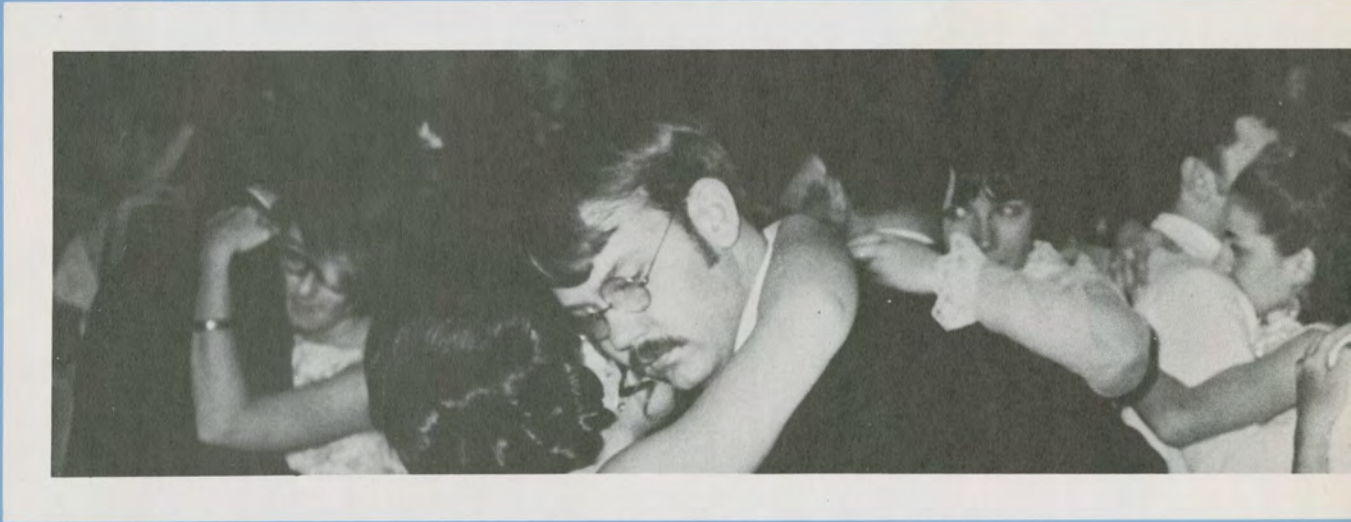
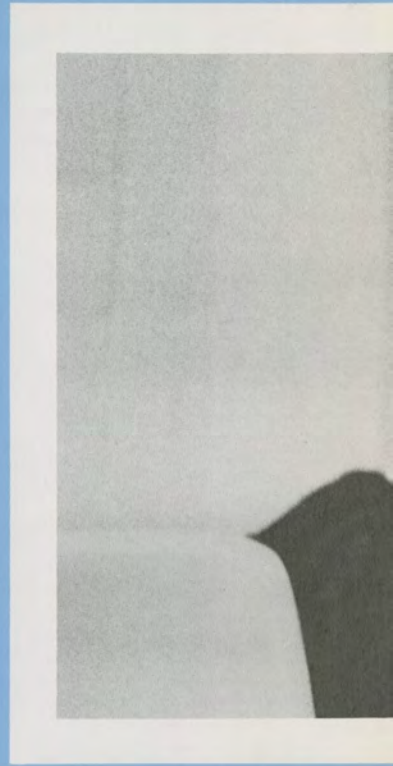

This time, like all times, is a very good one if we know what to do with it.
Emerson



To look up and not down
To look forward and not back
To look out and not in, and
to lend a hand

Hale



Cathy Loeffler, Social Action Corps President.



Appalachia Project — Binghamton.



Puerto Rico Project.



Thanksgiving Dance





We get picked up by some of the nicest girls.



"A Time for Us"

*A time for us someday there'll be when chains are
torn by courage born of a love that's free,
A time when dreams so long denied can flourish as
we unveil the love we now must hide.
A time for us at last to see a life worthwhile for you
and me,
and with our love through tears and thorns we will
endure as we pass surely through every storm.
A time for us someday there'll be a new world, a
world of shining hope for you and me.*

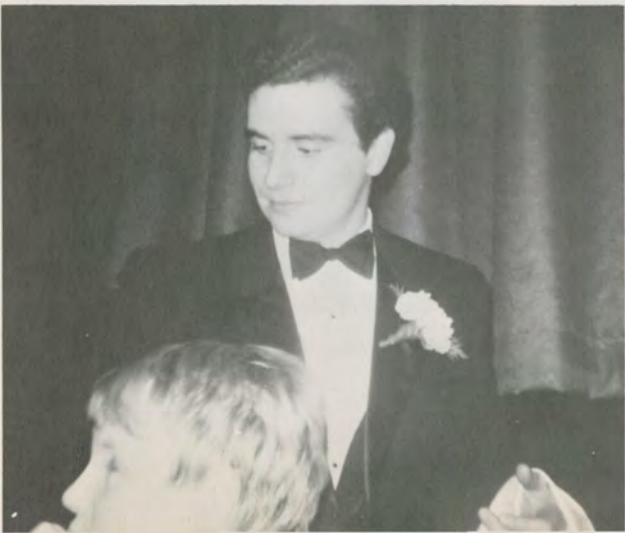

I did not hear the words you said
Instead,
I heard the love.
J. W. Anglund



The aim of Confraternity of the Deaf is to prepare the children for the Sacraments and to bring God closer to them.



I believe that life is given us so we may grow in love, and I believe that God is in me as the sun is in the color and fragrance of a flower — the Light in my darkness; the Voice in my silence.
Helen Keller



Gathering around the Table of the Lord.



through pictures . . .
 still or in motion —
 through writing . . .
 through so many others . . .
 we try to convey our love
 and feelings
 in a way that others
 may understand
 that is our way of doing
 that is our way of being
 and that . . . in itself . . . is us
 stephen







Crosier Co-editors Diane Richter and Marilyn O'Connor and their staff.



At the printer



The Pierian Staff.

To communicate is the beginning of understanding.



The Faculty-Student Dialogue.

It is in spreading oneself that one becomes rich.

Bernhart

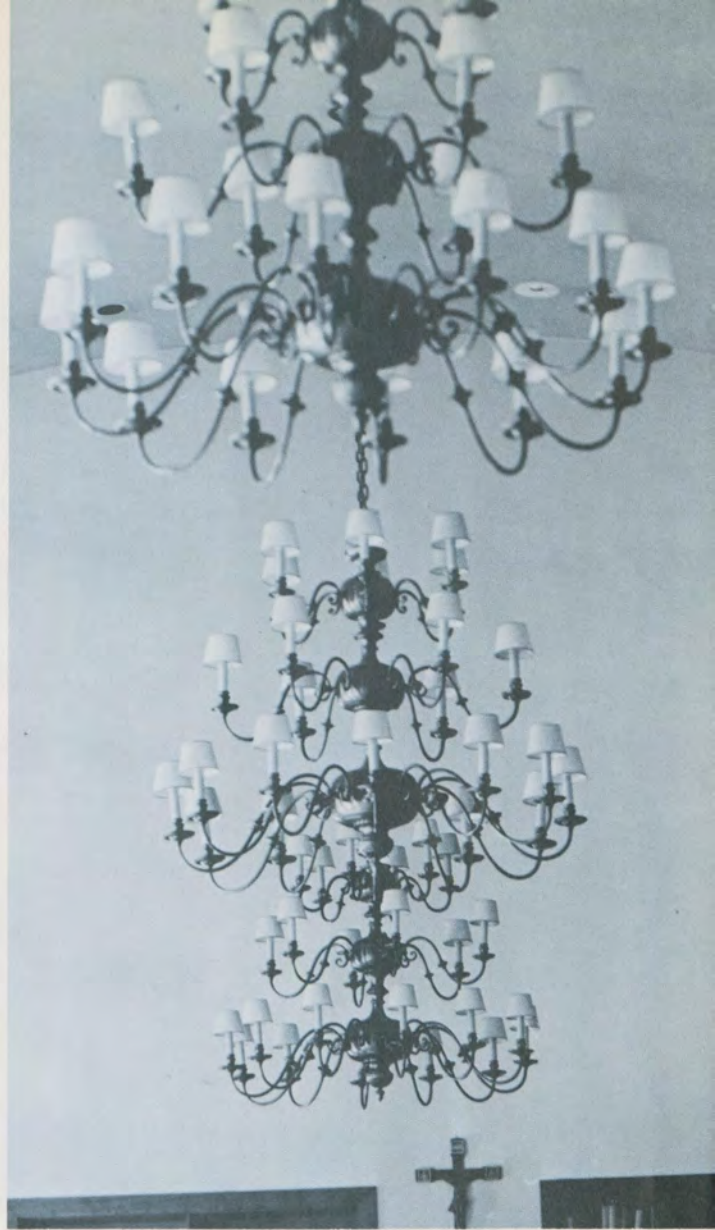

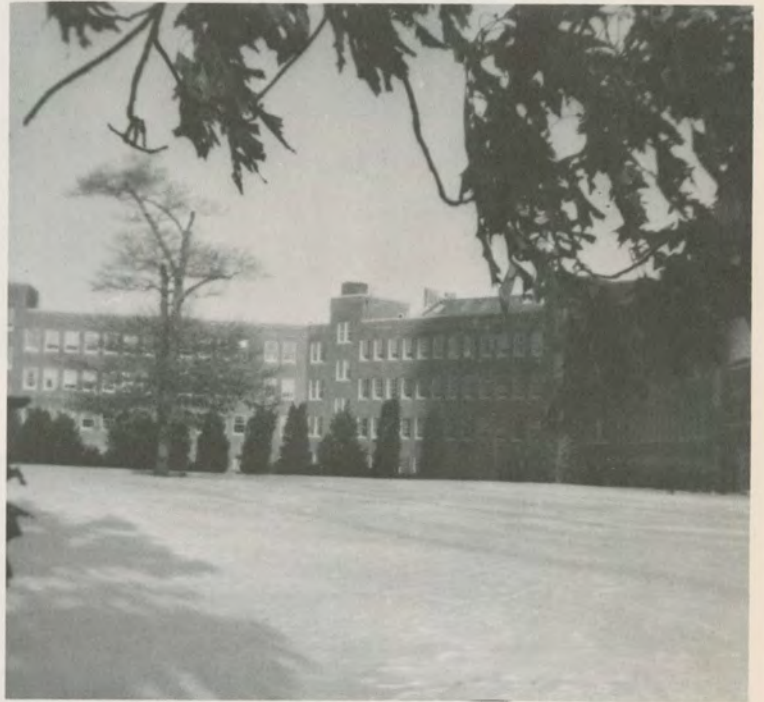

One of the highlights of the European mini-mester — Pope Paul with Sister Mary Ann and Joanne Panzarella.





... when you're having more than one.



The Social Side of Molloy





We believe our orchestra is worth listening to.



"They don't make fiddles like this anymore!"



Boy, do we have it soft!





We promoted a student take-over.

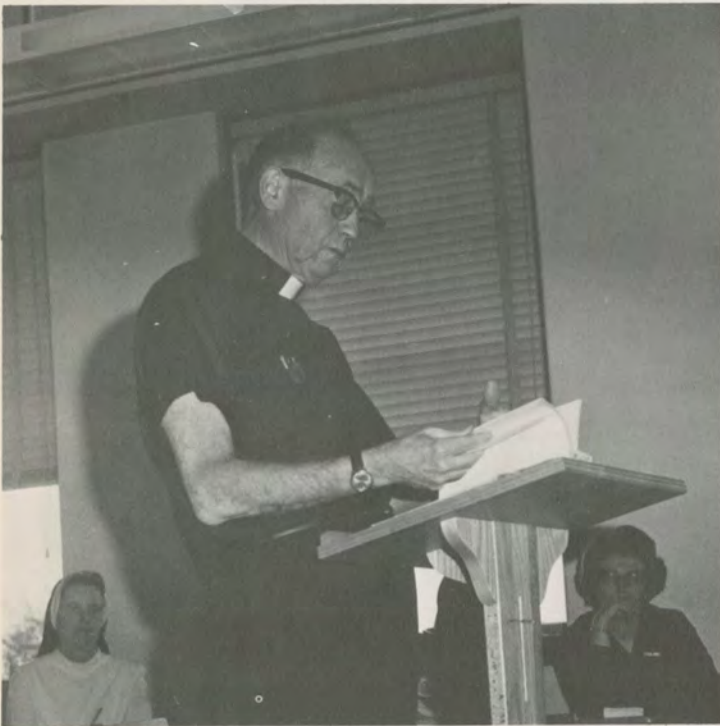
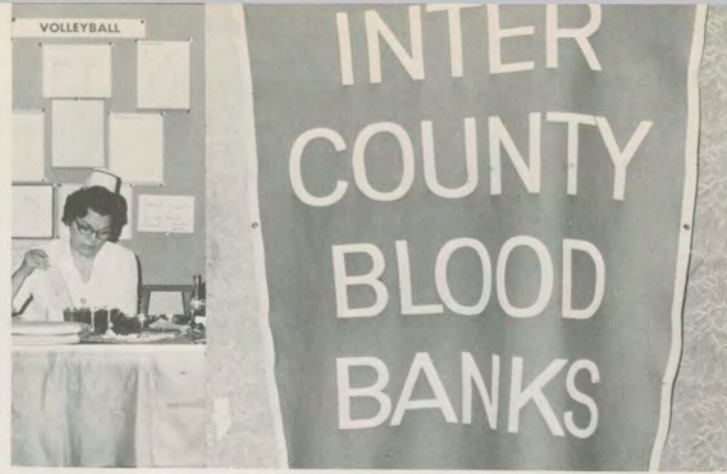

Fr. Rushford at Senior Nursing Conference.



Your change-of-pace place!



Sr. Jonathon gives party for future graduates.



"Ya gotta buy the cheapest bottle of aspirin!"



Annual teacher's conference at Molloy.



I came here to be
for all and with all,
and what I do
today in my soli-
tude will be echoed
tomorrow by the
multitude.

Gibran



Return with us now to those thrilling days of yesteryear: Carol Gerrity, Class of ?



Sophs and Frosh get together.



Think degree.



Another first for Molloy.



The Halloween Happening.





HELP · P · P



Click with your camera, Dottie.



There are answers to every problem.



Time out for prayer at the Moratorium Day Mass.





The Seder Supper.





"... and look at all the things we've changed."



"It's



The Philosophy Club ponders, "Why?"



Remember how simple

116
 BOSTON

BEER
 Tickets
 SOLD
 HERE

Senior
 Smoker

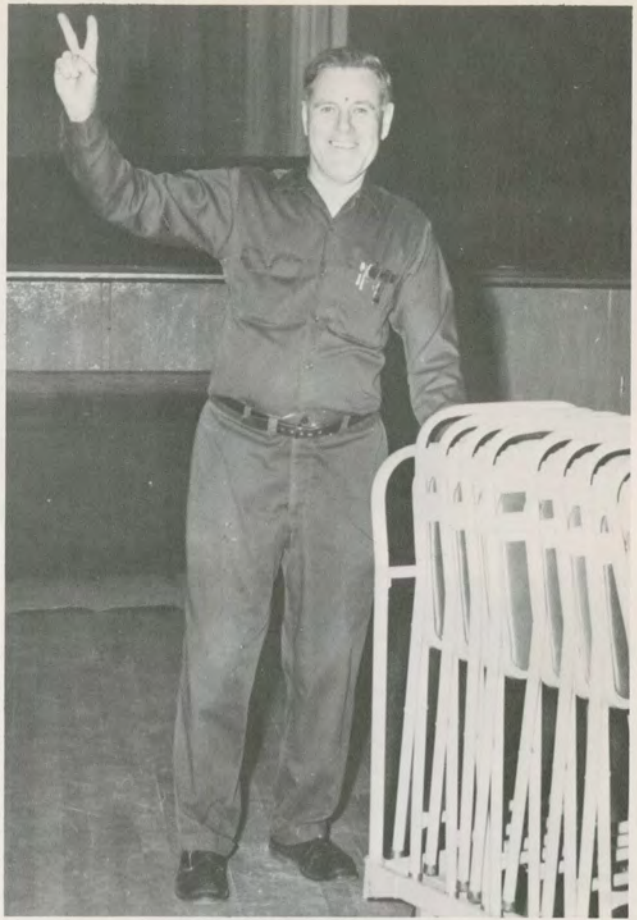
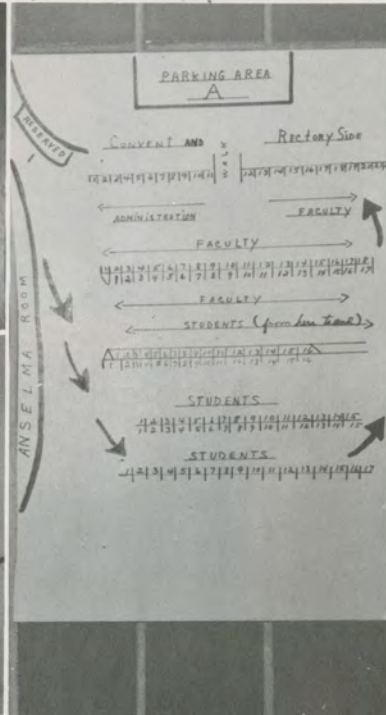

what's happening!?"



life used to be? Psychology Club.



Father McGivern speaks out at Moratorium.



The Anti-Smile League

Can I interest you in section F instead?



Political candidates present their views — Tepper, Bennett, Larson, and McGinity.



Political Club President — Helen Carney.



Mondays At Molloy
speaker — Dr. Viscardi.



Let's assume I'm a tree.



Behind the scenes.



Two whole weeks of fun, fun, fun . . .



You'll never know how creative you are.



We act as though
comfort and luxury
were the chief requirements
of life,
when all we need
to make us really happy
is something
to be enthusiastic about.
Charles Kingsley



"Happiness is activity" Aristotle

Activity is . . . Jeanette Spinelli, Junior Class President and Debbie Curren, MSA VP.





"Ever sit and talk about how beautiful you'll be when you grow up?" Pat Downey at the Mission Project.



Painting at the Soph-Frosh get together.



Mission Project . . . I don't mean to brag, but I always work things out.



Thoughts on the state of man . . .



Molloy Glee Club at St. Peter's Concert.



Give me your tired, your hot, your thirsty, your weary, your parched, your worn out, . . . and your dimes.



SISTER THERESE MARIE



We all find time to do what
we really want to do.
Feather



Judges at the Science Bowl.



Spanish Club Lecturer — Dr. Eugerio Florit.



The Professional Shine . . . Dan Christoffel, George Mesologites, and Ronald Lopez displaying their works at Molloy.



The girls who know the name of the game — Science Club Victory



Now here's what we call a side order of spinach.



Elise Calabrese, President of the Spanish Club.



There's always a loser.



Haven't I seen that face before?

The Melting Pot



The 21 and Over Club.





Inter-campus event with St. Alberts — Adam and Eve skit.



Debate Club



Dance for the Joy of . . .



In Dance Club, a girl can kick off her shoes.

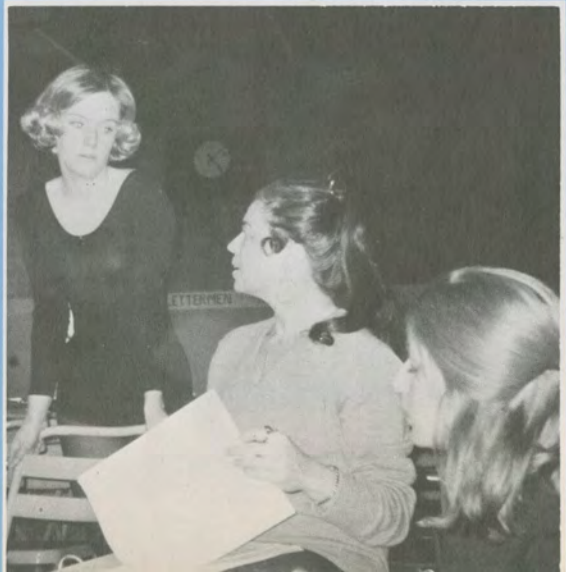



Monday's child is fair of Face.

Tuesday's child is full of Grace.

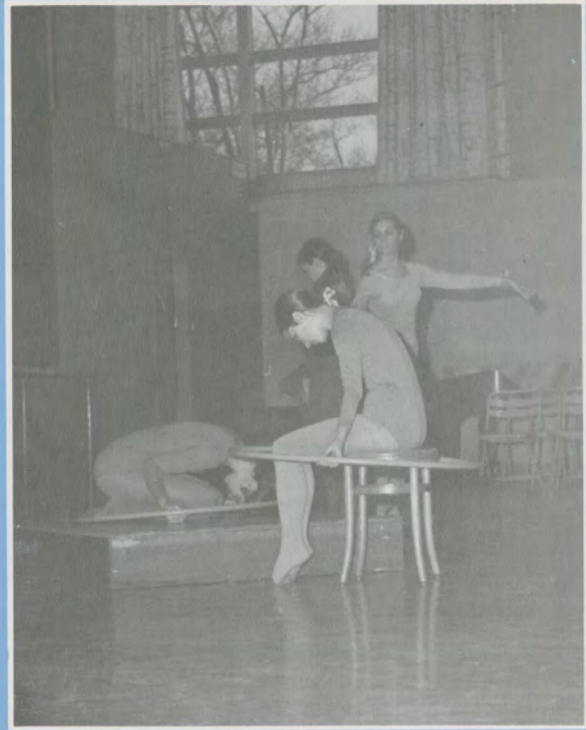

The ability to communicate with others through fluid motion.



Taking time out for peace at the Moratorium.

"Big Fitz and Hawk here."

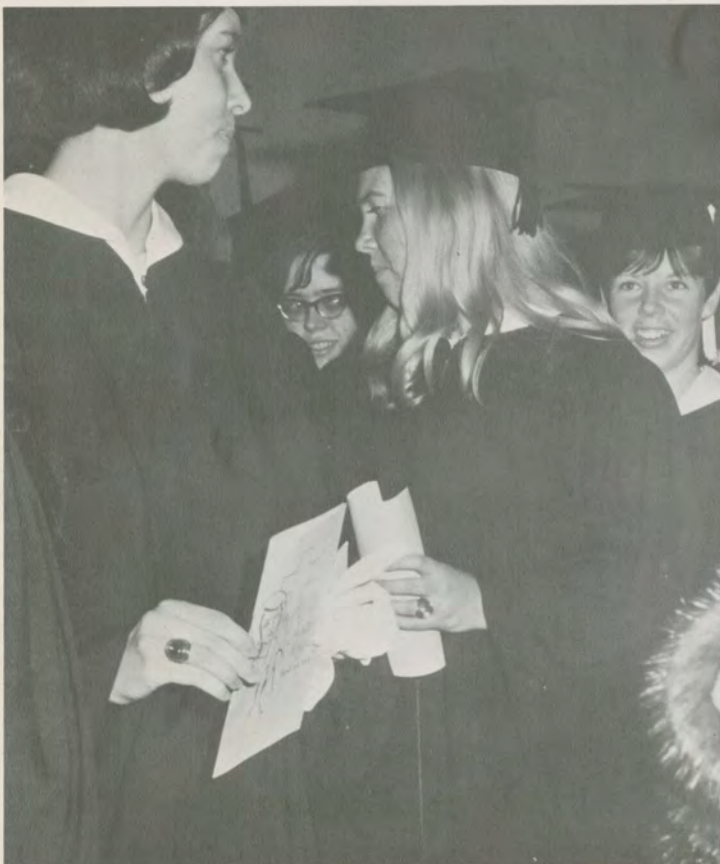

A gold ring and a night to remember.





"What would you think if I sang out of tune?"



Barnes and Noble . . . Consider the alternative.

"I always feel like I'm sort of giving a party."



The long stretch.



"Gee Coach — Now what do I do?"



Things go better with Coke.





Spaghetti Dinner 1969



Great Moments in Indoor Sports





What goes up must come down.



A night out at the Faculty-Alumnae basketball game.



"That play wasn't in the rule book."

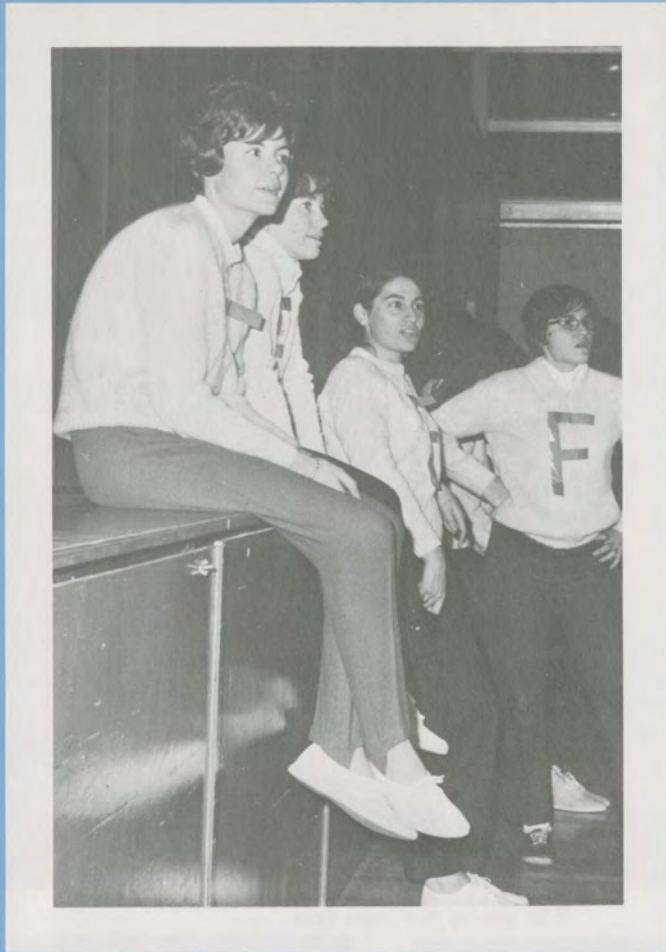

*To enrich the mind
To enlighten the heart
To make our footsteps straight
. . . Tasks given to the chosen few.
Anonymous*

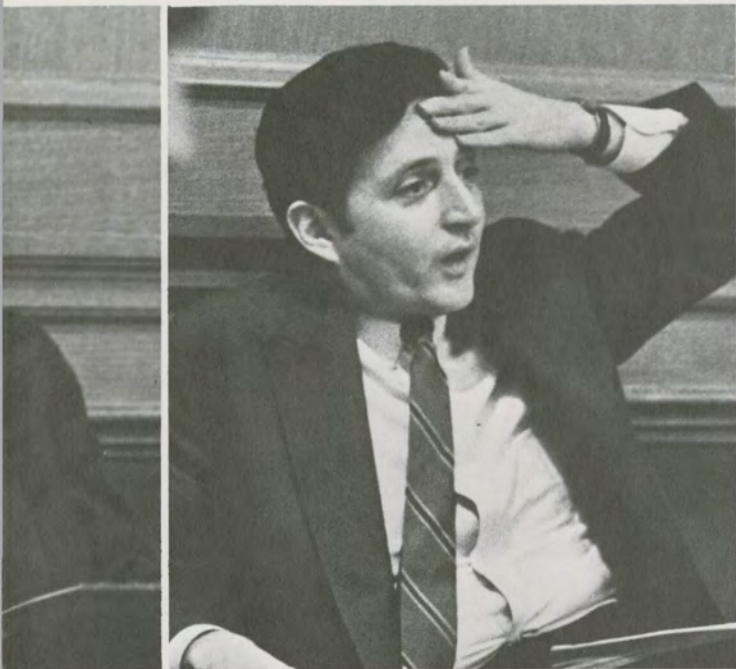



JOHN DeGUARDI, M.A. Art



MARY PIZZA Health Aide



BRO. DENIS MURPHY, PH.D. Spanish



SR. MARION VINING, M.A. English



SR. MARLENE HALPIN, PH.D. Academic Dean



MARILYN DODD, B.S. Art

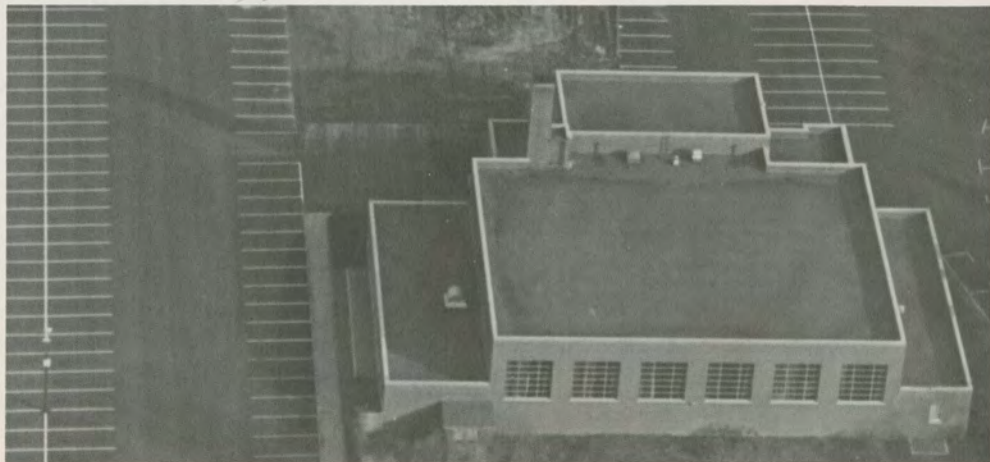

What good is the Space Age if you run out of space!



FLORENCE LILLY Education



DOROTHY PAPILLON, B.A. Education

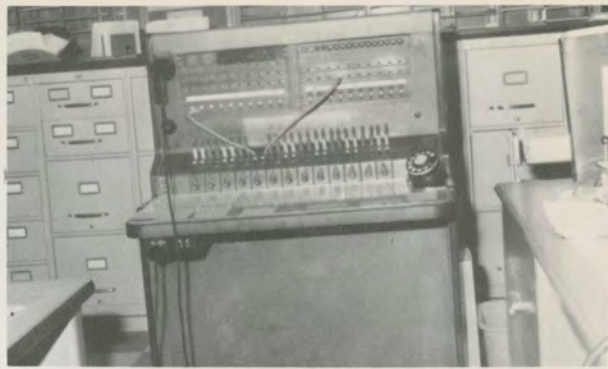

"Mr. Wortman, please call the office . . . Mr. Wortman . . ."



SR. GRACE REGINA WINGENFELD, M.A. Director of Counseling



RIMA SOKOLOFF, Director Dance Club

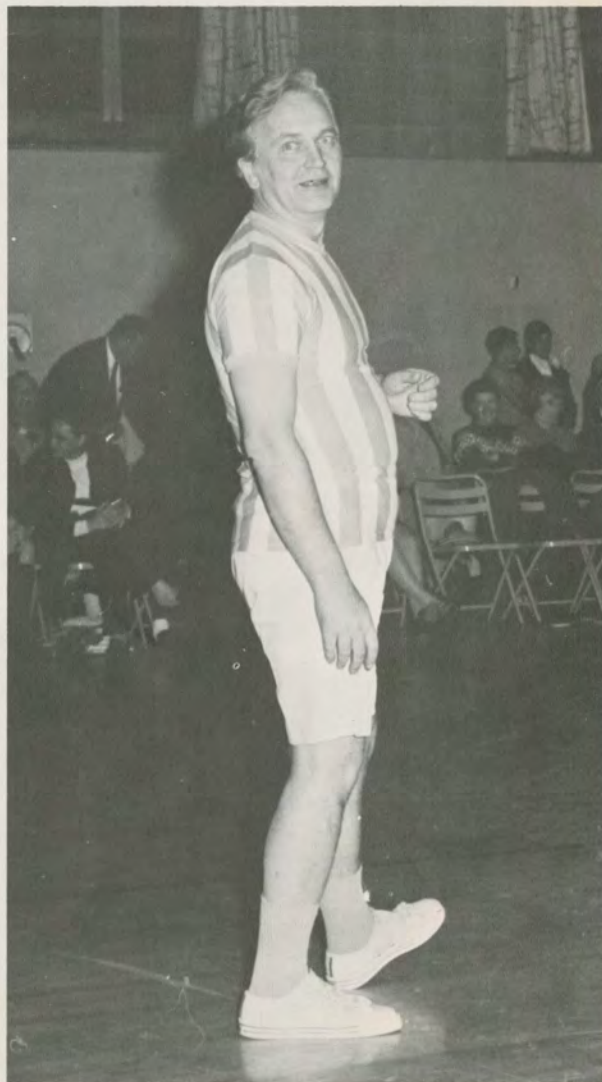

"Ya put your left foot in . . ."



EMANUEL STARACE, M.S. Sociology



MARIE McELROY, Secretary





Sister Mary Celeste Beck, Ph.D., President

Sue Umland, MSA President with S. Celeste and the Mayor of Rockville Centre.

A time to dream — not of children





HIS EXCELLENCY, THE MOST REVEREND
WALTER P. KELLENBERG, D. D.
Bishop of Rockville Centre

but of new life beginning.

Sister Celeste and MSA President Sue Umland.





"Nobody leaves this room until that intestine is returned."



CAROLE M. GERRITY B.S.
Education



JOSE R. ESPINA M.A.
Philosophy



GERTRUDE J. TORRES M.A.
Nursing



ELEANOR B. WAPNER M.A.
Physical Education



MICHELE GARGES B.S.
Nursing



ELIZABETH A. LINNEHAN B.S.
Nursing



SR. JOSEPH MARY WATSON
Cand. Ph.D. Nursing



MARY F. HOBAN M.A.
Placement Coordinator



SR. JUSTINE H. JONES Ph.D.
Biology Chairman



SR. LORETTA KOECHEL CAND. Ph.D.
Chemistry



KATHLEEN CONNORS M.A.
Nursing



SR. CHRISTELLA HEPTIG M.S.
Mathematics



KENNETH M. STIER, JR.
Cand. Ph.D. Philosophy



SR. ELMINA THERESE PIAZZA M.S.
Treasurer

MSA EXECUTIVE OFFICERS



WILHELMINA ROUGET, M.D. Nursing



KATHY FLANAGAN



SR. HENRY JOSEPH BRAUN



REV. MARTIN RUSHFORD, PH.D. English, Chairman



SUE UMLAND



GINNY MORTOLA



COOKIE MOORE



DEBBIE CURRAN

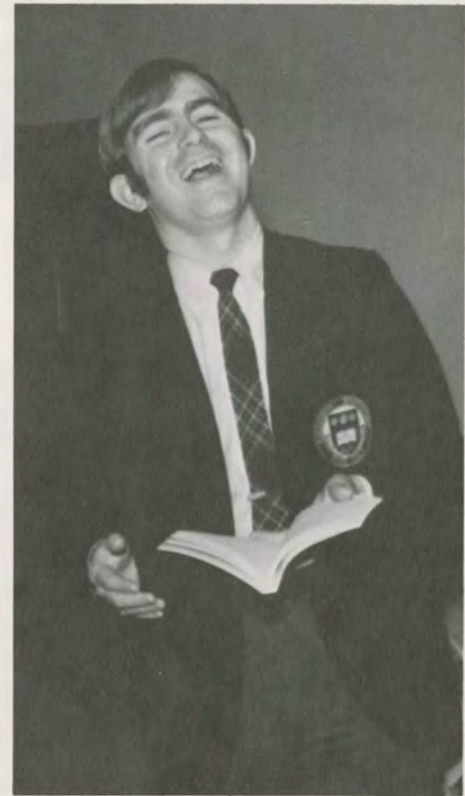

JOSEPH KELLY, M.A. Theology



ISABEL WALSH
Basketball Director

MARY KOTTENBACH, M.A.
Education



SR. MARGARET M. ALTHISAR, M.A.
Sociology

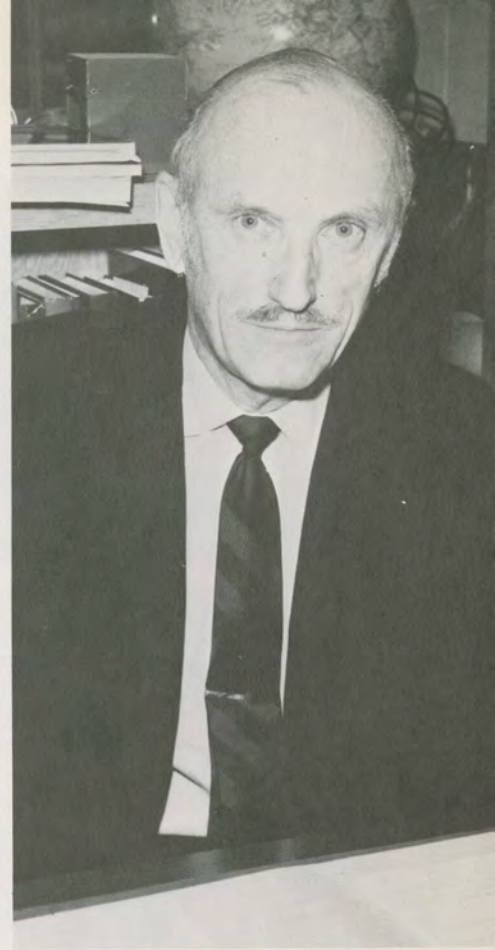

STEWART H. ROSS, Ph.D.
Physics Chairman



SR. THERESE MONAGHAN, M.F.A.
Communication Arts Chairman

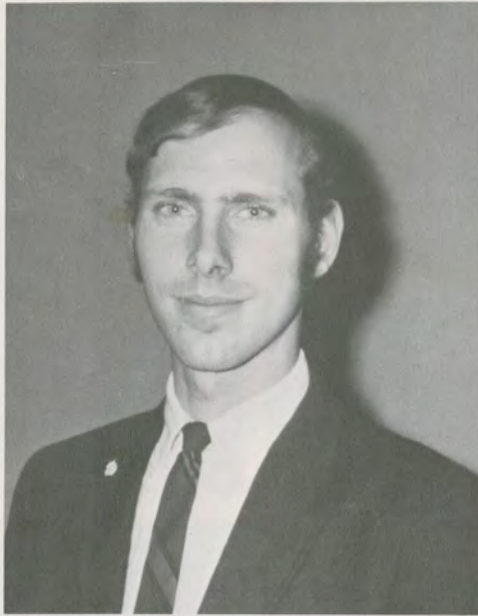

HERBERT J. GERMANN, M.A., History
ANNE M. McIVER, M.A. Psychology



SR. MARY THERESE FITZPATRICK, Ph.D.
Psychology Chairman

GEORGE McVEY M.A. — Education



TERESA GONZALEZ B.A.
Ass't Director of Admissions



SR. MARIE THERESE MURPHY M.A.
Sociology, *Chairman*



PATRICIA KEENAN M.S. — Nursing



MARTIN MILELLA
Orchestra Director



SR. LEO FRANCIS MONAGHAN M.S.
Biology





EUGENE L. TONRY M.A. — Theology



SR. TERESA MARGARET
HOESSBACHER Ph.D.
History



DONALD M. PANDINA
Registrar



SR. JOHN ANTHONY KELLY M.S.
Education, *Chairman*

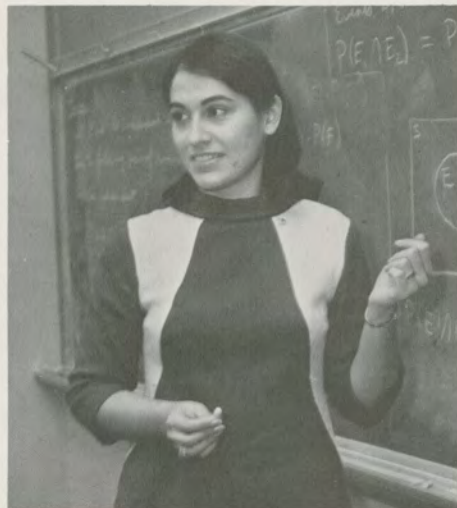

MARY JOAN COLLISON M.S.
Mathematics



MAY A. WEBBER M.A.
Philosophy



MARIE GOERG CAND. Ph.D.
Political Science, *Chairman*

*Who's Who
American Colleges*



Lori Kennedy



Pat Balfe



Eileen Aisenbrey



Chris Adamowicz



Mary Ellen Fitzmaurice



Kathy Keck



Mary Hearn



Carol Popielaski



Andrea LaGiusa



Ginny Mortola



Sue Umland

*Among Students in
and Universities*



Pam Miller



Grace Sullivan



Joanne Panzarelli



Chris Gemino



Jo Raia



Pat Kane



Jackie Trapani



Rosemarie Baialardo



Donna Dirosse



Mary Herrman

I don't know
what your destiny
will be,
but one thing I know,
the only ones among
you who will really
be happy,
are those who have
sought
and found how to serve.
Schweitzer

For all that has been — thanks,
 For all that will be — yes.
 Hammarskjold



ELIZABETH SCHERER
Assistant Registrar



Wide smile, sheer despair



HERB WETZLER, JACK BINGHAM, EDDIE PURCELL, ED KOECHEL,
 GEORGE WORTMAN, Campus Personnel



SR. MARY CAROL GABRIEL, M.L.S.
Assistant Librarian



SR. MARYALINE ZIERLE, M.A.
Director of Admissions



SR. ROSE TERESA AMOR, Ph.D.
Spanish, *Chairman*



JOHN J. CLANCY, JR., Ph.D.
History, *Chairman*



RAYMOND J. CYR, M.A.
Education

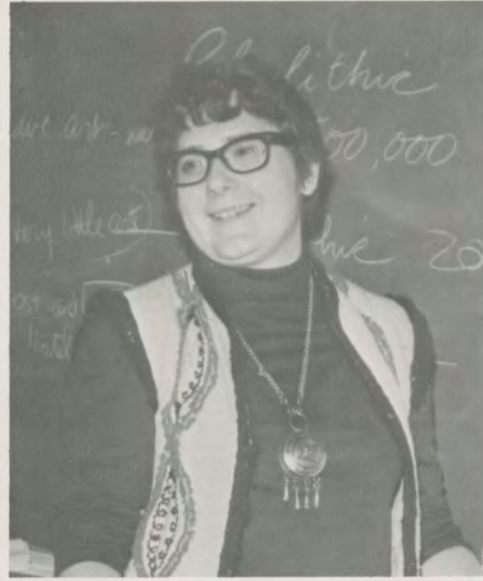

MARIETTA WARNER SIEGAL, M.A.
Art



SR. IRENE GARVEY, Ed.D.
Communication Arts



DOLORES MATOS, Secretary



JOAN KRIEG, Secretary



The true professionals.



PAUL LaMEDICA
Glee Club Director



SR. VIOLET MORLEY, B.A.
Biology



MILDRED CURRIE, M.A.
Spanish



WILLIAM FAY, M.F.A.
Art



CATHERINE MADDEN, *Ass't Director of College Relations*

I like Art this much!

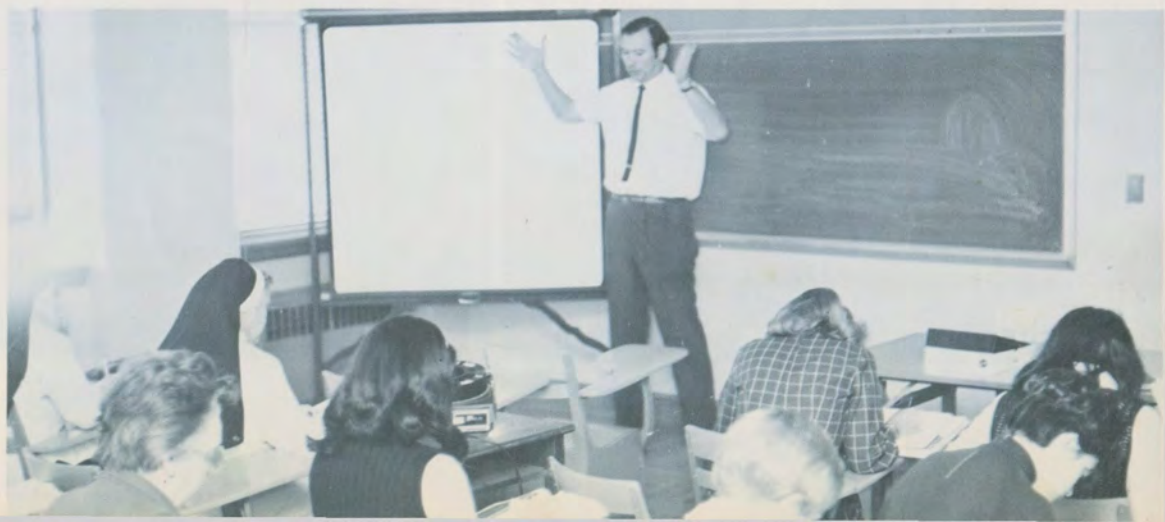



CAFETERIA PERSONNEL: MARY PURCELL, ELISABETH MUELLER, MATILDA CLARK, THERESA SCHEURLEIN, DOROTHY HIGGINS.



SR. RAYMOND AUGUSTINE LOEHR, M.S.
Mathematics



GRACE O'LEARY
Assistant Director of Teacher Placement

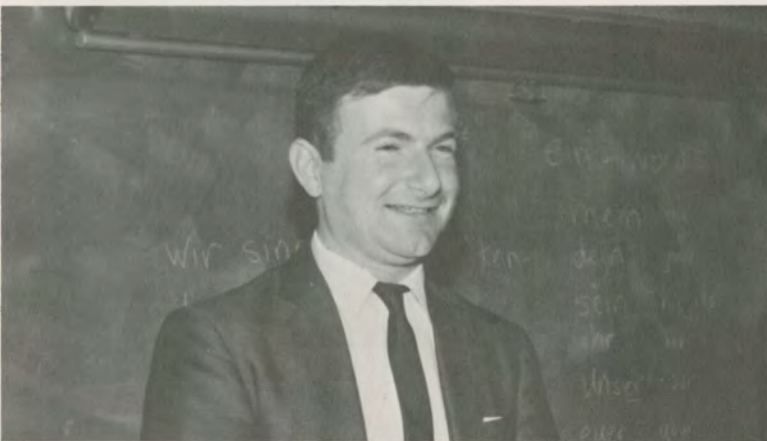

RICHARD AULETTA, M.A.
Humanities and Linguistics



SR. JANET M. FITZGERALD, Ph.D.
Philosophy



Mmmm good!!!

clever
and smart
not really
"hip"

but
clever
and smart . . .
stephen



CHARLES V. CALLAHAN, M.A.
Psychology



SR. MARIE ALBERTINA OYARBIDE, Ph.D.
French



SR. MARY WILLIAM POSTHAUER, M.A.
Spanish



MARIE E. STEPHENSON, M.A.
French



LIBE ARANGUREN, M.A.
Spanish



SR. CATHERINE M. DULLEA, M.A.
English



SR. JANICE BUETTNER, M.S.
Biology



Activities Council



JOAN BRENNAN, Secretary



JOHN BROWN, B.A.
Director of College Relations



SR. MARY ANN PETRY, *Cand. Ph.D.*
Art, Chairman



RITA B. O'MARA, Ph.D.
French, Chairman



DIANE ECKES
Library Clerk



SR. ANNA MARIE HARDENBURGH, B.A.
Music, Chairman



DUDLEY F. FARACO, M.S.
Physics



SR. HELEN THERESE NYBERG, Ph.D.
Chemistry, *Chairman*



SR. MEDIATRIX GREEN, Cand. Ph.D.
History.



MARJORIE D. CEROW, M.A.
English



SR. MARY MARGARET DUFFY, M.A.
English



SR. JONATHAN LYNCH, M.A.,
Nursing, *Acting Dept. Chairman*





LOUIS PRIMAVERA, Cand. Ph.D.
Psychology



Student Council

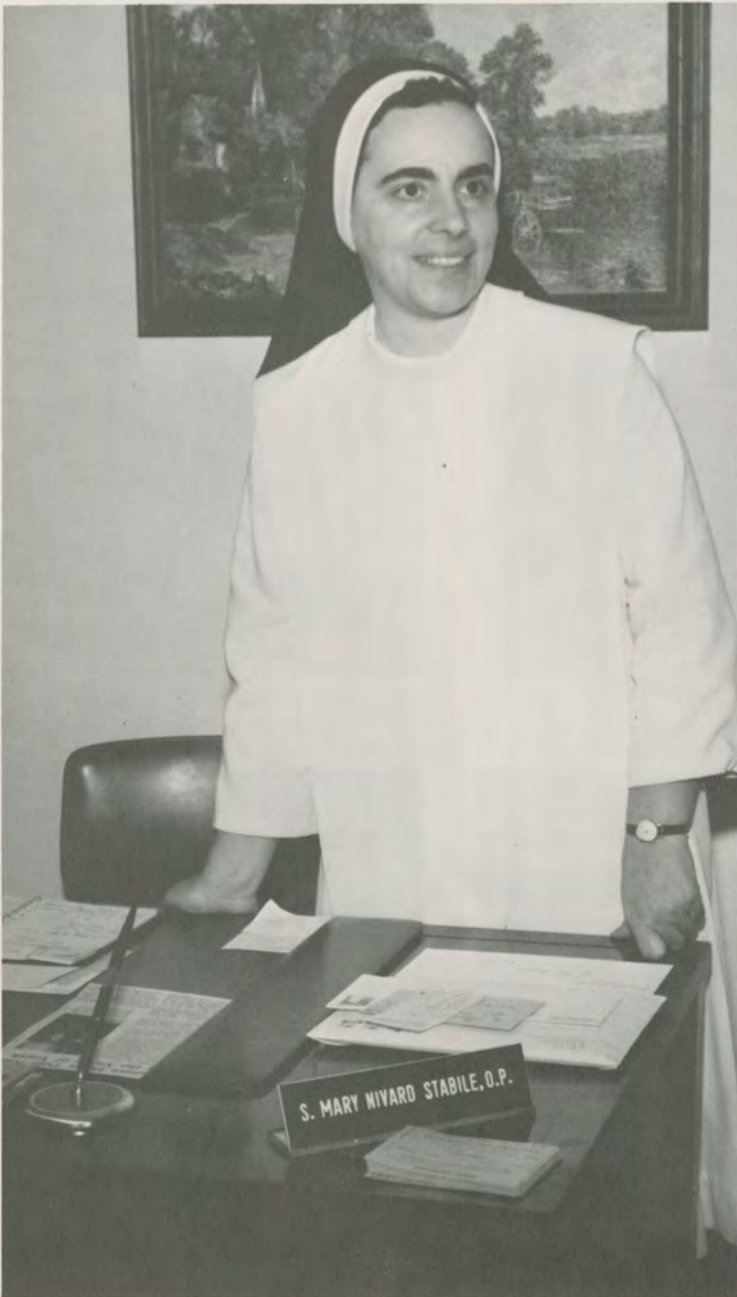

SR. MARY NIVARD STABILE, M.S.
Dean of Students



VERONICA DIETRICH, MARIE MATZELLE, FRANCES ULICNY, Office
Personnel

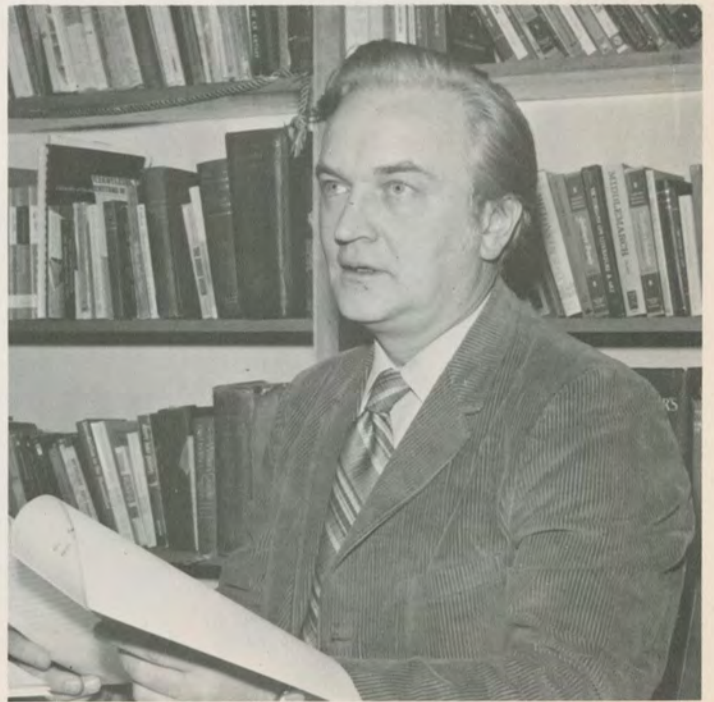

FRANK FORD, Cand. Ph.D. English



How about a Hawaiian Punch?



MARTHA DOYLE, M.S.
Education



ELIZABETH PEAVY, B.A.
Mathematics



ELIZABETH HOLMES, M.S.
Nursing



Support your local theologian.



MARY KAUFMANN, M.A. Education



THOMAS STEGER, Cand. Ph.D.
Political Science



HELEN MATTHEWS Education

SECRETARIAL PERSONNEL

EVA WASHINGTON



SR. MARY DOREEN HALLIDAY, M.A.
History

REGINA MICCA



MARIE GERMAN



HELEN COUGHLIN

GRACE SCHNEIDER

ANN PRUNTY



CORNELIA HARNETT, Cand. Ph.D.
Nursing



SR. FRANCIS DOMINICI PISCATELLA
M.S. Mathematics



ROBERT J. KINPOITNER, Cand. Ph.D.
English



HILDA REACH, M.S. Nursing



Survival of the fittest



SR. MARY CHARLES MAYER M.S.
Director of Library



JAMES E. PREVET M.A.
Philosophy



DIANE GALLAGHER M.A.
Biology



SR. CLEMENT RAYMOND
CAREY B.B.A.
Assistant Treasurer



REV. BERNARD L. KEITZ S.T.L.
Theology, *Chairman*





WILLIAM J. REILLY JR. Ph.D.
Philosophy



SR. JOHN REGIS MILHAVEN Ph.D.
Chemistry



SR. ANNE LOUISE TUFANO M.L.S.
Assistant Librarian



ELEANOR ROGG CAND. Ph.D.
Sociology



SR. ROSE ANTHONY WALSHAK M.A.
Theology



HELEN LAMPART M.A.
Nursing



FRANK E. SMITH Ph.D.
Mathematics, Chairman

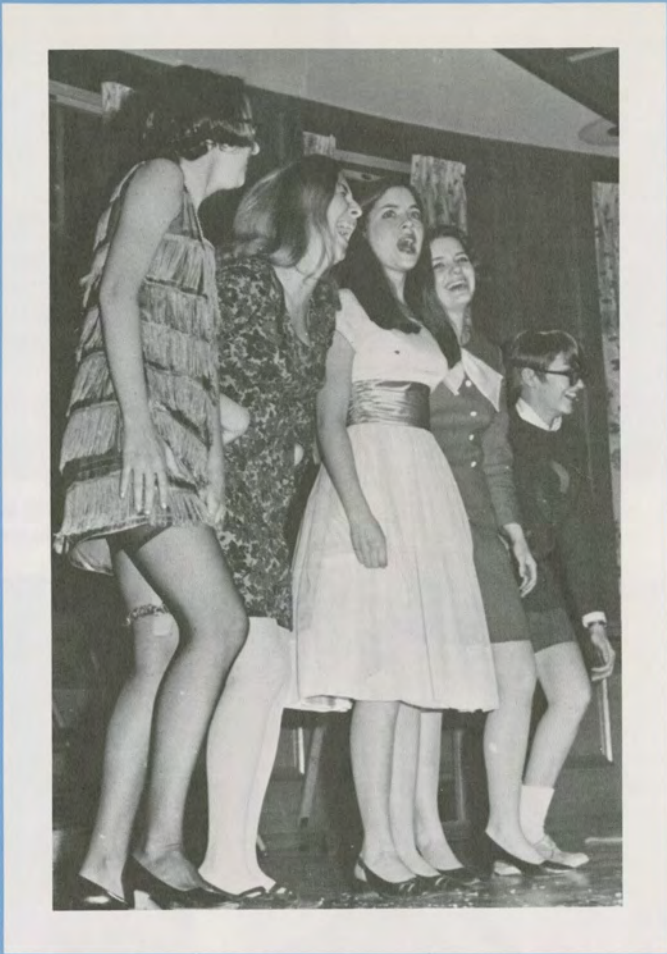

*Seasons change with the scenery; Weaving time in a tapestry.
Don't you stop and remember me?
Simon and Garfunkel*

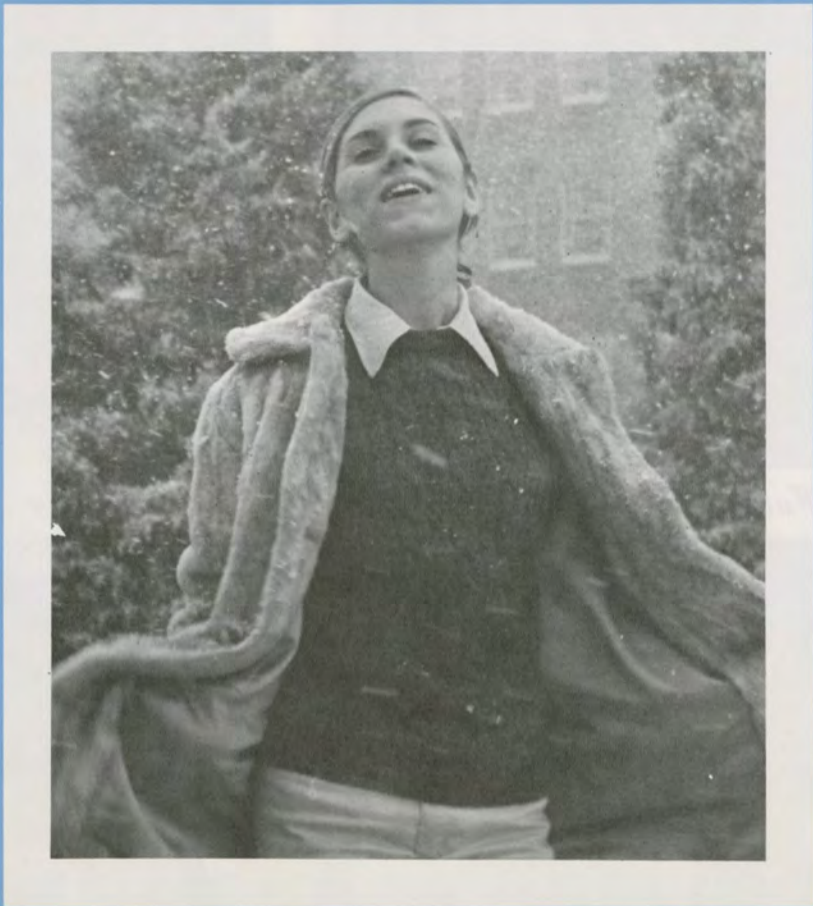



Marilyn Mele



Kathy Kelley

Seena Rosen





Betty Hentschel



When you've got it — flaunt it.



Fran Graziano



Paula Grisafi

Mary Hearn





Mary Herrman

Andrea LaGiusa

Margie Zopf





Fran Palumbo



Priscilla Fountain

Donna Browning



Jean Long





Linda Chwalisz



Fran Ring



Sister Virginia



Time is too slow
for those who
wait,
too swift for
those who fear,
too long for those
who grieve,
too short for
those who
rejoice;
But for those who
love,
Time is not.
van Dyke



Maura McKay

Rosemarie Baiardo



Denise Jordan



Sister Maureen





Pat Kane



We can get you where you want to go.



Regina Baumann



Dottie Zeiser



Tish Maher



There is no such thing as
empty space,
there's always something
to see.

Cage

Kathy Kelley



Rosemary Felicio



Doreen Leahy



Angela Carriero Gilio



Kathy Rusinski



Catherine Munro



Pat Downey



Cathy Schlesier



Pat Balfe



Maureen Ackley



Sue Rowan



Jeanne Kavanagh



Linda Hentschel



Maryellen Mauser



Mary Combe



Mary Schneider



Anne Lombardi



Pat Jordan



become
something
to
yourself
if
anything
stephen



Barbara Feeney



Betty Kirincich



Last time around!!!



Mary Conklin Tansey



Dorothy Schmitt



Sue Partrick



Pat Kenwart



Ann Thomas



Carol Rohrs



Margaret Fyme





Joanne Hood



Jo Martorano



Jo-Ann Stanley



Kathy Thompson

become
something
to
yourself
if
anything
stephen



Linda Finizio



Alicia Reilly



Lucy Dunne

i was searching . . .
looking
i was watching . . .
learning
i was listening . . .
hearing
i was seeing . . .
finding
stephen





Barbara Kaiser



Barbara Sugrue



Anita Fitzgerald



Judy McLafferty



Florence Prag



Marion Tarallo



Nancy Mayerhofer



Linda Sprague Guadagnino



Anne Gross



Mary Clarke



Dorothy Grosser



Carol Popielaski



Mary Rose Eaton



Linda DaCol



Eileen Parrish



Kathy O'Brien



Kathy Flanagan

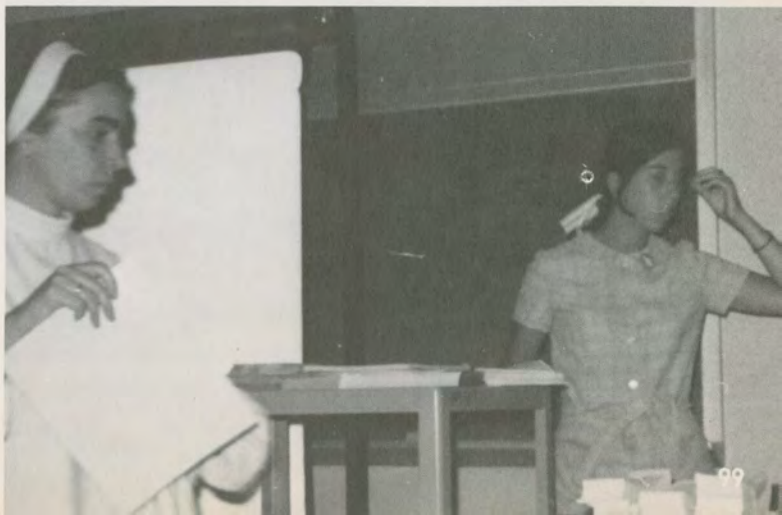



Rosalind Burke



Lynne Merkert



Marilyn Kascius



Jeanne Betz



Lee Commins



Pat Johnson

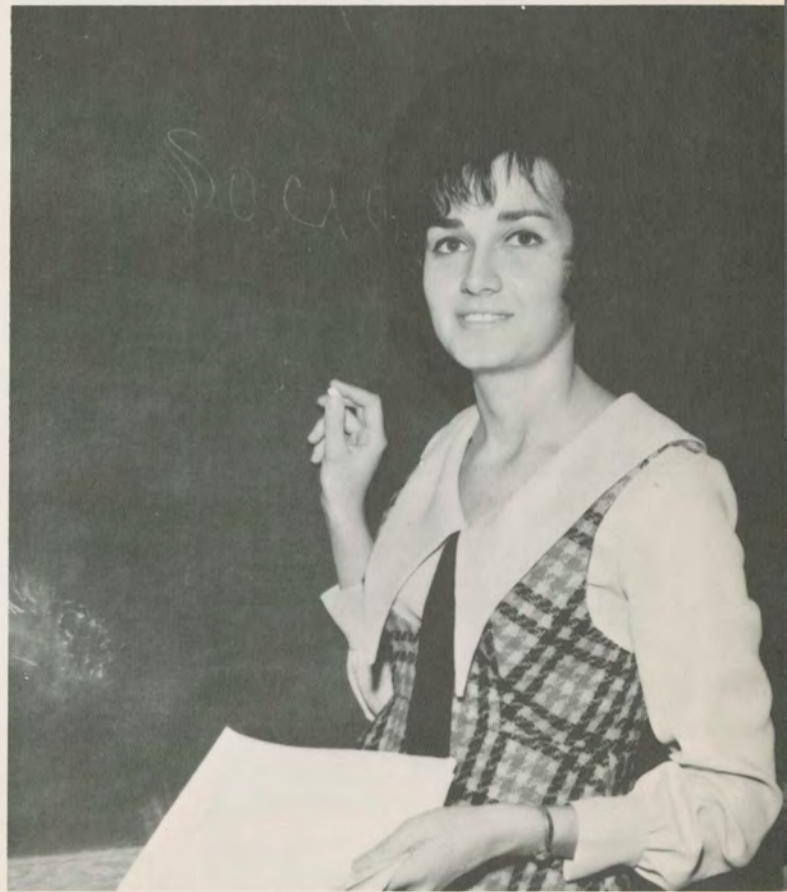

Barbara Cuomo



Lorraine Nicolas



Kathy Koehler



Jo Raia



Donna Dirosse



Cyndy Mac Leay



Donna Mallin



Pat Connern

Come my friends. 'Tis
not too late to seek a
better world.

Tennyson



Linda Madison



Kathy Frisbie



Lori Kennedy



Beverlie Passaretti



Barbara Turk



Jean Peraza



Meg Gibson



Regina Guider



Mary Ellen Fitzmaurice



Mary Breslin



Pam Miller



Chris Churin



Jacqueline Trapani



Laura Kedenburg



Susan Zavack

We can do anything we want to if we stick to it long enough.

Helen Keller

Claudia Salem





Susan Leitner



Sue Umland



What's on the outside is only part of the story.



Helene Bell



Ellen Murphy



Maureen Peppard



Claire Lang



Kathy Keck



Chris Gemino



Pat Wetterau Mongtelli





Jane Humbert



Diane Richter



Kathy Hazel



Lynda Kraemer



55 Nights



Sue Moore



Margaret Kirk



Mary Bradish

Geraldine Sullivan



Ann McElroy



Madeline Mackie Nohowec



Sr. Mary Seton



This is our first . . . Ticket sales for the Spring
LETTERMAN CONCERT



There's a little bit of VIP in all of us.



Joanne Hart



Marian Carriero



Geri Cardinal



Connie McCourt



Linda Gelshenen



Rosalie Molinari



Frosh Follies

I looked for my soul
But my soul I could not see
I looked for my God
But my God eluded me,
I looked for a friend
And then I found all three.

Thomas Blake



Grace Gentile



Marie McShane



Peggy Daly



Phyllis Trupiano



Doreen Leonard



Karen Gallea



Barbara Leary



Nancy Pennecke



Denise McGovern

Linda Miller



Rose Linda Zammit



"Got a headache, Jean?"



Mary Morley



Jane Caldwell

To be what we are,
and to become what we
are capable of becoming,
it is the only end of life.

Stevenson



Lorrie Greene



Ro Barbati



Ann Ford Raab



Linda Petrelli



Alice Phillip



Eileen Aisenbrey



Grace O'Donoghue

A girl has at least a few moments a day to feel as though she owns the world.



Pat Thomsky



Kathy Fanning



Stephanie Ricca

Grace McLaughlin



Registration — Crisis coming to a head.



Claire O'Neill



Marie Daly



Pat Newman



Theresa LaBella



Pat Amodeo



Mary Ann Martorella



We are ready to confront unpopularity.



Sr. Therese Marie



Mary Fusco



Ellen Rogan



Eileen Fitzsimmons



Maria Sysak



Chris Adamowicz

To study hard, think quietly,
talk gently, act frankly.

Channing

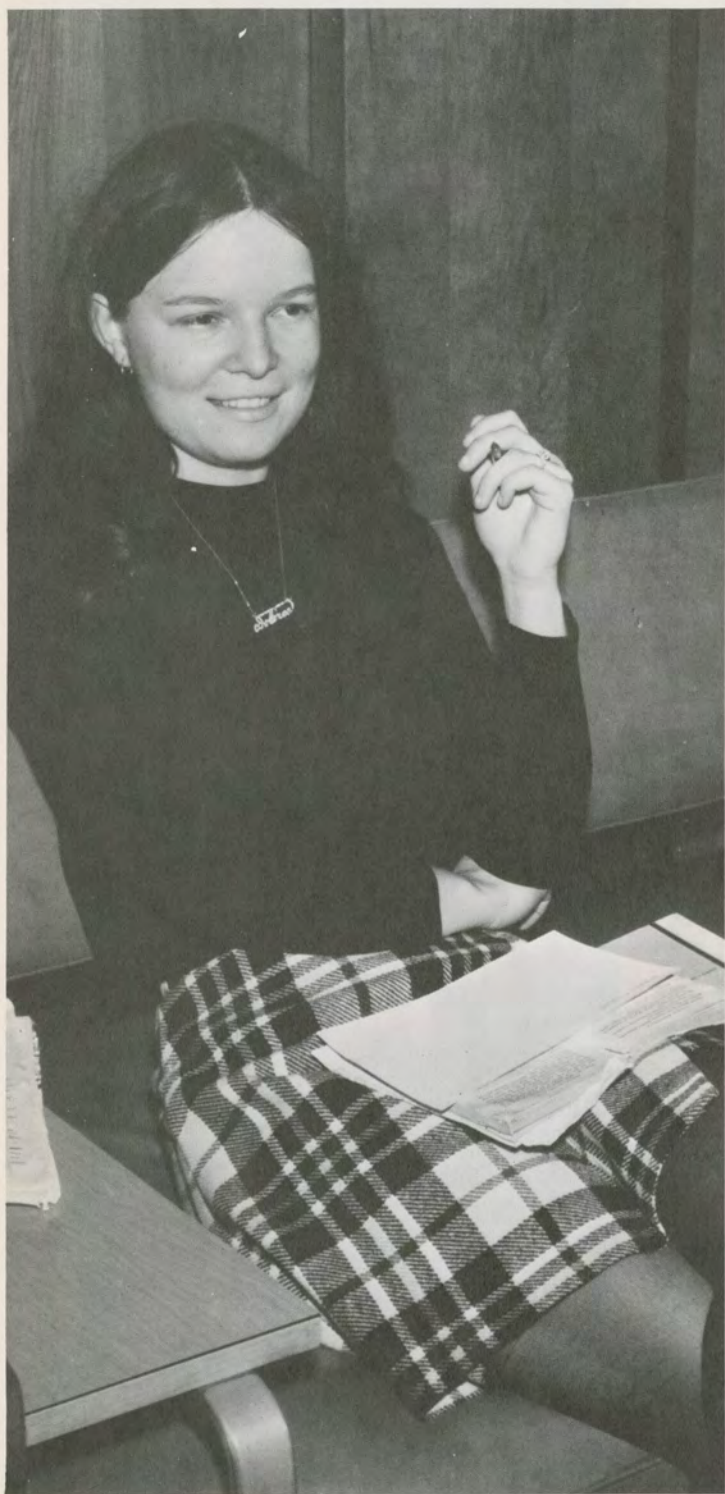

Dolores Hecht Krawczyk



Eileen Moran



Grace Sullivan



Connie Zambardi Wharton



Pat McHugh



Elizabeth Frost



Chris Outsen



Ginny Mortola



Cathy Cassidy



Mary Donovan



Mary Ann Fyme



Joanne Panzarella



Jane Berry



Melanie Martinelli



Leslie Cronin



Terry Ryan



Gerri Revere



Suzanne Brunauer



Betty Fenton



Karen DeMott



Lorraine Ross



Judy Mullarkey



Annette Karam



Maryanne Meade

Nancy Smith





Doree Smassanow



V-I-C-T-O-R-Y



Sharon McCue



Joyce Carvelli

Maura Cooney



Margaret Kiely



*... For yesterday is already a dream
and tomorrow is only a vision;
But today, well lived,
makes every yesterday a dream of happiness,
and every tomorrow a vision of hope.*

the Sanskrit



To Those Who Care,

Our fondest thanks to the makers of Scooter Pies, Powerhouse Candy Bars, and the Coca-Cola Bottling Company without whom our survival would have been impossible.

Our complaints go out to rulers that do not have a 7/16 measurement line, to breakable light box glass, to typewriters without the letter "a" key, and to plastic croppers.

After "brain-draining" hours of carbon lay-outs, paste-up captions, Life magazine flipping, candid picture taking, and "quickie" camera sessions, we have defied all elements to bring you the *Fleur de Lis*. This is Molloy 1969-1970 — we hope you like it.

SPECIAL THANKS GO TO:

- Rapid Photo Service
 - Routel Studio
 - Andy Isaacson for Senior Informals and Special Effects
 - Billy Stillwell for exceptional art direction
 - John O'Connor
 - Sister Mary Nivard and her faith in us
 - Mr. Frank Ford for his trust in our judgement
 - Sister Mary Ann for her light box
 - Click Club
 - Dick Swiech, a helpful representative of the Taylor Publishing Company
 - The Yearbook Crew — (we made it girls!)
 - . . . and lastly, we thank this yearbook for each other.
- Affectionately,

Mary and Andrea



- Mary Hearn — Editor
- Andrea LaGiusa — Associate Editor
- Cindy MacLeay — Business Manager
- Lucille Dunne — Art Editor
- Paula Grisafi — Photography Editors
- Margie Zopf
- Cathy Schlesier — Layout Editor
- Mary Herrman — Copy Editors
- Lorrie Greene
- Pat Newman — Organization Editor

STAFF

- Mary Rose Eaton
- Kathy Flanagan
- Regina Guider
- Valerie Hawkes
- Denise Jordan
- Dottie Kelly
- Margaret Kiely
- Julia Leahy
- Mary Ann Martorella
- Sharon McCue
- Ann McElroy
- Judy Mullarkey
- Ellen Murphy
- Ellen Rogan
- Gerry Revere
- Grace Sullivan
- Phyllis Trupiano
- Barbara Turk

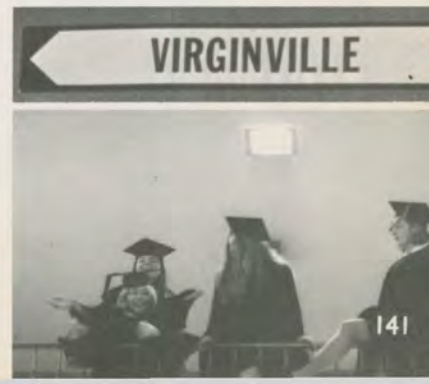
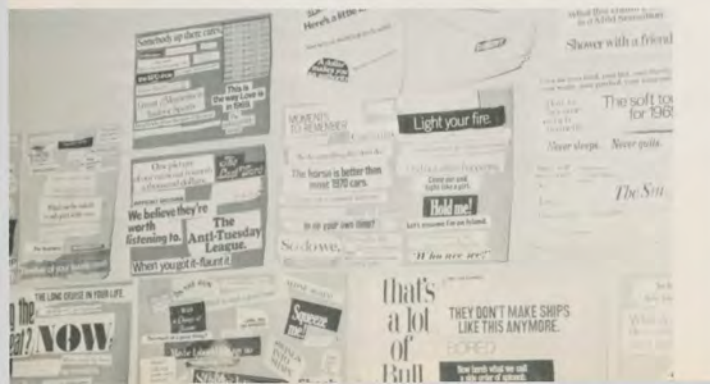

Full Page Donors

FRANKLIN NATIONAL BANK

330 Sunrise Highway
41 Front Street
Rockville Centre, New York

CHURCH OF ST. THOMAS THE APOSTLE

West Hempstead, New York

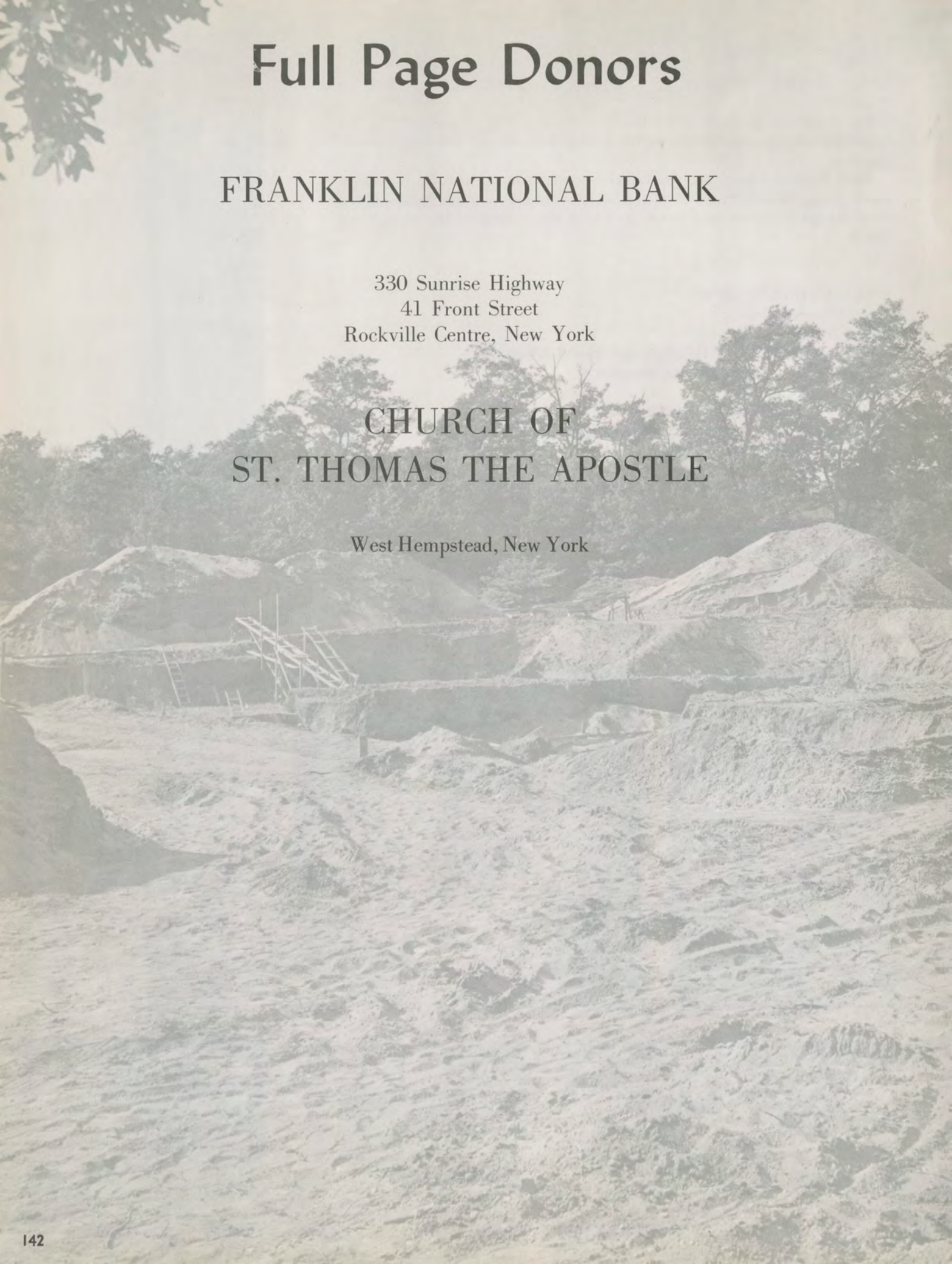

Half Page Donors

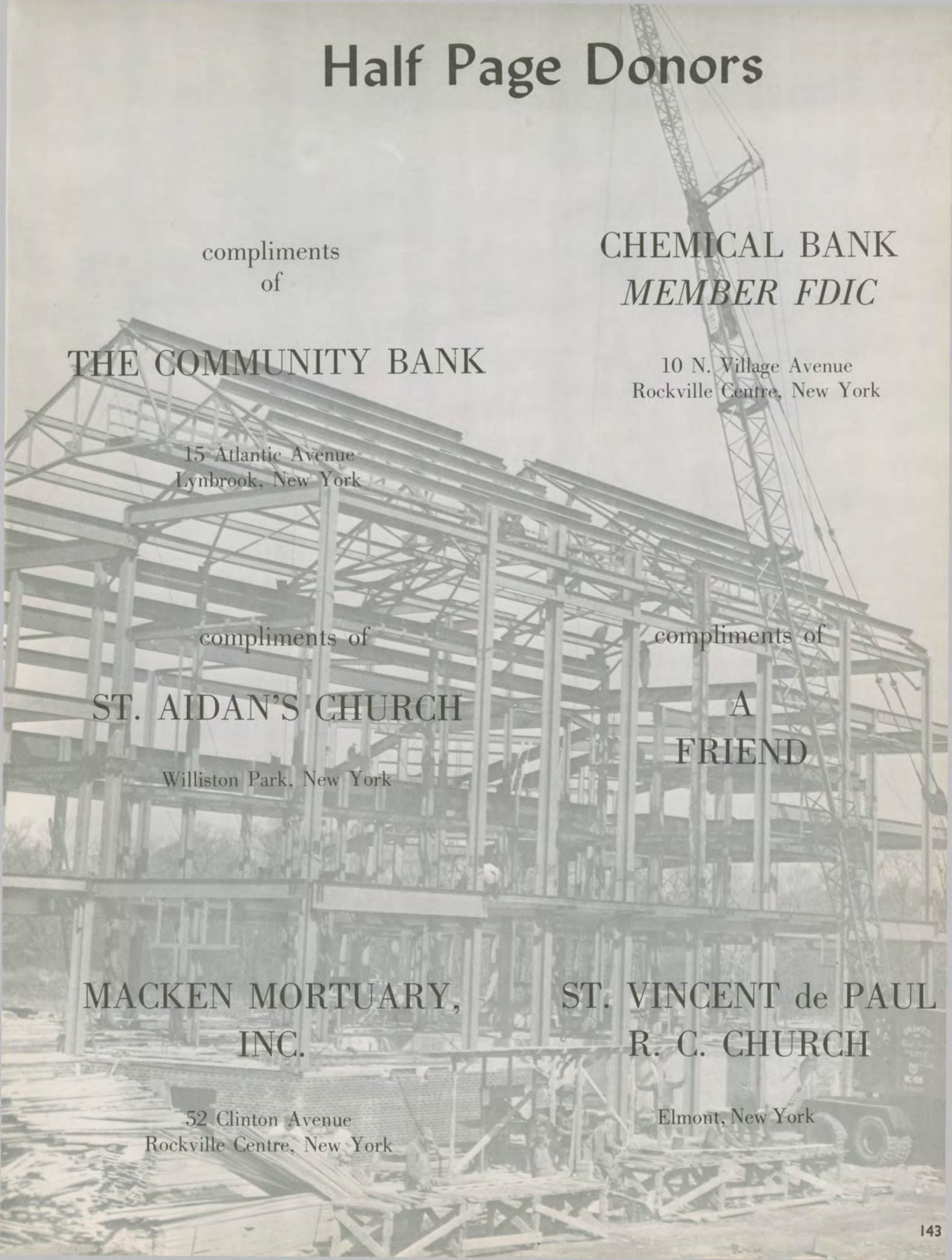

compliments
of

THE COMMUNITY BANK

15 Atlantic Avenue
Lynbrook, New York

CHEMICAL BANK
MEMBER FDIC

10 N. Village Avenue
Rockville Centre, New York

compliments of

ST. AIDAN'S CHURCH

Williston Park, New York

compliments of

**A
FRIEND**

**MACKEN MORTUARY,
INC.**

52 Clinton Avenue
Rockville Centre, New York

**ST. VINCENT de PAUL
R. C. CHURCH**

Elmont, New York

Quarter Page Donors

MORMILE AND SONS, FLORIST

444 North Long Beach Road
Rockville Centre, New York

HOLY FAMILY SCHOOL

203-14th Street
Brooklyn, New York

AMERICAN CLEANING CONTRACTORS

*Affiliate of
Home Window Cleaning, Inc.*

203 Main Street
Hempstead, N.Y.

413 W. Main Street
Smithtown, N.Y.

MERCY HOSPITAL

1000 North Village Avenue
Rockville Centre, New York

T. J. MacDERMOTT CORPORATION

Food Service Management
60 East 42nd Street
New York, New York

*Visit Rockville Centre's
Nicest Cocktail Lounge*

O'RIORDAN'S PARK AVENUE CAFE

7 South Park Avenue
Rockville Centre, N.Y.

ST. BONIFACE CHURCH

631 Elmont Road
Elmont, New York

COCA-COLA BOTTLING CO.

Brushollow Rd.
Jericho, N.Y.

MIRSCHER LUMBER AND SUPPLY CORP.

125 Taft Avenue
Hempstead, New York

COUTURE BRIDALS

226 Merrick Road
Rockville Centre, New York

OCTAGON LAUNDRY, INC.

2120 Menahan Street
Ridgewood, New York

FELDIS FLORIST

255 So. Franklin Street
Hempstead, New York

160 Seventh Street
Garden City, New York

Sponsors

HARRY KATZ FLOOR COVERINGS, INC.

450 Jericho Turnpike
Mineola, New York

SACRED HEART ACADEMY

47 Cathedral Avenue
Hempstead Avenue, New York

CHARLES DAY INSURANCE AGENCY

70 North Village Avenue
Rockville Centre, New York

MAUREEN L. ACKLEY

B. A. Mathematics

Dean's List 3; SEANYS, Historian 3, 4; Spanish Club 1, 2; Math Club 2, 3, 4; Philosophy Club 3; Mission Project 1, 2; Spring Carnival 3; "55" Nites 3.

CHRISTINE ADAMOWICZ

B. A. Political Science

Young Republicans President 2, 3, Delegate 4; Glee Club 1; Masque and Wig 1, 2, 3; International Relations Club 1, 4; Orchestra 2, 3; Debate 3, 4; Crosier 3.

EILEEN P. AISENBREY

B. A. English

Dean's List 2; Lambda Iota Tau 3, 4; Young Republicans 2, 3, 4.

PATRICIA A. AMODEO

B. S. Nursing

Glee Club 1, 2, Librarian 3, President 4; Student Nurses Association 1, 2, 3, 4.

ROSEMARIE BAIALARDO

B. A. Spanish

Class President 3; Student Senate 4; Student Council 3; Confraternity for the Deaf 1; Spanish Club 1, 2; Social Committee 2; Fleur de Lis 4; Mission Project 1, 2, 3; Sophomore Weekend 2; "55" Nites 3; Spring Carnival 3; Junior Weekend 3; Freshman Orientation 3.

PATRICIA A. BALFE

B. A. Mathematics

Dean's List 3; Student Senate 3; Glee Club Hostess 2, Business Manager 3, 4; Crosier 1; Math Club 2, 3, 4; Mission Project 1, 2, 3, 4; Spring Carnival 3.

ROSE MARY BARBATI

B. A. Mathematics

Math Club 2, 3, 4; Social Committee 1; Young Republicans 2.

REGINA E. BAUMANN

B. A. Sociology

Crosier 1, 2, 3, 4; French Club 1; Fleur de Lis 4; "55" Nites 3.

HELENE S. BELL

B. A. English

JANE A. BERRY

B. A. Sociology

Science Club 1.

JEANNE M. BETZ

B. S. Nursing

Student Nurses Association 2, 3; Young Republicans 2; Commencement Week 4.

MARY E. BRADISH

B. A. English

Literary Club 3.

MARY E. BRESLIN

B. A. History

Dean's List 3; SEANYS Secretary 3, 4; Athletic Association 1; Social Committee 2, 3; Mission Project 1, 2, 3; Sophomore Weekend 2; Junior Weekend 3; "55" Nites 3.

DONNA L. BROWNING

B. A. English

Dean's List 3; Athletic Association 1, Boosters, 1; SEANYS 3, 4; Fleur de Lis 4; Mission Project 1, 2, 3; Sophomore Weekend 2.

SUZANNE M. BRUNAUER

B. A. Sociology

Social Committee 1, 3; Spanish Club 1; Masque and Wig 1, 2; Glee Club 1, 2, 3, 4; SEANYS 3, 4; Sophomore Weekend 2; Mission Project 3, 4; "55" Nites 3; Spring Carnival 3.

ROSALIND BURKE

B. A. Sociology

Orchestra 1, 2; Library Aide 1, 2, 3; Intramural Sports 1; Young Democrats 3.

JANE E. CALDWELL

B. S. Biology

Student Senate (Alternate) 4; Community of Christian Living 1, 2, 3, Secretary 4; French Club 1, 2; Glee Club 1, 2, 3, 4; Intramural Sports 1; Athletic Association 2, 3, 4; Cheerleading 3, 4; Orchestra 2, 3, 4; Mission Project 2, 3, 4; Spring Carnival 3; "55" Nites 3.

GERALDINE A. CARDINAL

B. A. Sociology

MARIAN F. CARRIERO

B. S. Biology

Dean's List 2, 3; Science Club 2, 3, President 4; Confraternity for the Deaf 1, 2; "55" Nites 3; Junior Weekend 3; Commencement Week 4.

JOYCE A. CARVELLI

B. A. Sociology

CATHERINE M. CASSIDY

B. A. Sociology

Dean's List 3; Student Nurses Association 1, 2; SEANYS 3, 4.

CHRISTINE M. CHURIN

B. A. French

Dean's List 1; Alpha Mu Gamma 3, Secretary-Treasurer 4; Dance Club 1, 2; Young Republicans 2, 3; French Club 2.

LINDA C. CHWALISZ

B. A. English

Dean's List 3; Fleur de Lis 1; Crosier 1; Athletic Association 2, 3; Confraternity for the Deaf 2; Intramural Sports 2; SEANYS 3, 4; Philosophy Club 4; Mission Project 3; Spring Carnival 3; "55" Nites 3.

MARY K. COMBE

B. A. English

Dean's List 2; Lambda Iota Tau 3, 4; Young Republicans Treasurer 2, 3, President 4; Confraternity for the Deaf 1, 2; French Club 1; SEANYS 3, 4.

KATHLEEN M. COMMINS

B. A. Sociology

Athletic Association 1, 3; Social Committee 1, 2; SEANYS 3, 4; Young Republicans 3, 4; Sophomore Tradition 2.

MARY T. CONKLIN

B. A. English

Athletic Association 1, 2, 3; Literary Club 1, 2, 3, 4; Masque and Wig 1, 2, 3, 4; International Relations Club 1; Young Republicans 2, 3, 4; Dance Club 3; Intramural Sports 3.

PATRICIA A. CONNERN

B. A. English

SEANYS 4.

MAURA M. COONEY

B. A. History

Young Republicans 3; SEANYS 4.

LESLIE A. CRONIN

B. A. History

Young Republicans 3; International Relations Club 3; Mission Project 2, 3, 4.

BARBARA J. CUOMO

B. A. Sociology

LINDA S. DA COL

B. A. English

MARGARET T. DALY

B. A. English

Student Senate 3; Confraternity for the Deaf 1, 2, Coordinator 4; Community of Christian Living 1, Secretary 2, Publicity Officer 3, 4; Fleur de Lis 1; Athletic Association 1, 2, 3, 4; Orchestra 1, 2, 3, 4; Glee Club 1, 2, 3, 4; Masque and Wig 1, 2, 3, 4; Crosier 2, 3; Mission Project 1, 2, 3; Spring Carnival 3; Pierian 2.

MARIE C. DALY

B. A. Spanish

Dean's List 2; Lambda Iota Tau 3, 4; Glee Club 1, 2, 3, 4; Spanish Club 1, 2, 3, 4; Masque and Wig 1, 2; International Relations Club 1; Honors Committee 3.

KAREN E. DEMOTT

B. A. History

Young Democrats Club 2, Secretary 3, 4; Social Committee 1; Athletic Association 1; SEANYS 4.

DONNA M. DIROSSE

B. A. English

Dean's List 2, 3; Student Senate 3; Dance Club 1, Secretary 2, Treasurer 3, Vice President 4; Social Committee 1; SEANYS 3; "55" Nites 3.

MARY R. DONOVAN

B. A. English

PATRICIA M. DOWNEY

B. A. History

Class President 4; Crosier 4; Social Committee 2; Social Action Corps 2, 3; Dance Club 4; Masque and Wig 4; Philosophy Club 4; Mission Project 1, 2, 3, 4; Sophomore Weekend 2; Junior Weekend 3; "55" Nites 3.

LUCILLE K. DUNNE

B. S. Nursing

NSA Travel Representative 3; Co-Chairman Rose Cotillion 3; Student Nurses Association 1, 2, 3; Social Committee 1, 2, 3; Glee Club 1; Fleur de Lis 4; Mission Project 1, 2; Sophomore Weekend 2; Junior Weekend 3; Commencement Week 4.

MARY ROSE EATON

B. S. Nursing

Class Historian 1; Student Senate 4; Student Nurses Association 1, 2; Glee Club 1, 2, 3, Vice President 4; Social Committee 1, 2; Fleur de Lis 4; Mission Project 1, 2; "55" Nites 3; Junior Weekend 3; Commencement Week 4.

KATHLEEN M. FANNING

B. S. Nursing

Dean's List 3; Nursing Club Secretary 1, 2, 3; Athletic Association 1; Social Committee 1; Student Senate 3, 4.

BARBARA A. FEENEY

B. A. Sociology

Philosophy Club 2, President 3, 4; Activities Council 3; Young Republicans 2, 3, Vice President 4; Spanish Club 2, Social Action Corps 4.

ROSEMARY A. FELICIO

B. A. English

Mission Project 4.

ELIZABETH A. FENTON

B. A. Psychology

Literary Club 2; Psychology Club 3, 4; Library Aide 2; Glee Club Hostess 2.

LINDA R. FINIZIO

B. A. English

ANITA C. FITZGERALD

B. A. Social Studies

Social Committee 2, 3; SEANYS 3, 4.

MARY ELLEN FITZMAURICE

B. A. History

Athletic Association 2, 3, 4; Basketball 2, 3, 4; "55" Nites 3.

EILEEN T. FITZSIMMONS

B. S. Nursing

Student Nurses Association 1, District Representative 2; Philosophy Club 1; Social Committee 1, 2, 3; Athletic Association 1; Glee Club 2, 3, 4; Social Action Committee 2, 3, 4; Fleur de Lis 4; Mission Project 1, 2, 3; Sophomore Weekend Co-Chairman 2; Commencement Week 4, Chairman.

KATHLEEN A. FLANAGAN

B. A. History

Debate Club 1, 2, Treasurer 3, 4; Social Committee 1; Crosier 1, 2, 3, 4; International Relations Club 1; Social Action Corps 1, Young Democrats 2; SEANYS 3; Fleur de Lis 4; Library Aide 1, 2, 3, 4; Sacristy Corps 2; January Project Committee 4; Mission Project 1, 2; "55" Nites 3.

JOANNE M. FLOOD

B. A. English

Dean's List 3; Lambda Iota Tau 4; Crosier 3, 4; Fleur de Lis 4; Literary Club 4; "55" Nites 3, 4; Library Aide 2, 3, 4.

PHILOMENA FONDA

B. A. Sociology

PRISCILLA L. FOUNTAIN

B. A. English

KATHLEEN B. FRISBIE

B. A. History

Sophomore Weekend 2.

ELIZABETH A. FROST

B. A. English

Lambda Iota Tau 4; Glee Club 3.

PAULINE R. FURNESS

B. A. Psychology

MARY S. FUSCO

B. A. Sociology

SEANYS President 3, 4; Glee Club 1, 2, 3, 4; Social Committee 1, 2, 3, 4; Social Action Corps 2, 3, 4; Athletic Association 2, 3, 4; Sophomore Weekend 2.

MARGARET A. FYME

B. A. History

Debate Club 2, 3; Math Club 1; SEANYS 3, 4; International Relations Club 3.

MARY ANN FYME

B. A. Mathematics

Social Committee 2, 3; Math Club 2, 3, 4; Young Republicans 2.

KAREN L. GALLEA

B. A. English

SEANYS 3, 4; Literary Club 2.

LINDA GELSHENEN

B. A. English

Literary Club 2, President 3, 4; Crosier 3, 4; Philosophy Club 2; Cultural Affairs Committee 4; Inter-campus Committee 3.

CHRISTINE G. GEMINO

B. A. English

Dean's List 2, 3; Student Council Representative 3; Class Historian 1, 2, 3, 4; Student Senate 3; Crosier 1, 2, Co-editor 3, Layout Editor 4; Activities Council 3; Social Committee 1; Sophomore Weekend 2; Junior Weekend 3; Click Club 2; Mission Project 1, 2, 3; Library Aide 2; Academic Affairs Committee 4; Educational Policies Committee 4.

GRACE T. GENTILE

B. A. English

Literary Club 2, Vice President 3, President 4; Crosier 1; Spanish Club 1; Pi-erian 4; "55" Nites 3.

MARY ELLEN GIBSON

B. A. English

SEANYS 3, 4; Social Action Corps 3, 4; Social Committee 3, 4.

ANGELA CARRIERO GILIO

B. S. Nursing

Nursing Club 1, 2; Confraternity for the Deaf 1, 2; Science Club 3, 4.

FRANCES L. GRAZIANO

B. A. Sociology

LORRAINE A. GREENE

B. A. History

MSA Vice President 3, Jud. Board 3; Student Senate 4; Fleur de Lis 4; Sophomore Weekend 2; Social Committee 1, 2; Athletic Association 1; Glee Club Hostess 1, 2, 3, 4; "55" Nites 3; Mission Project 2, 3; Spring Carnival 3; Commencement Week 4.

PAULA L. GRISAFI

B. S. Biology

Cheerleaders 2, 4, Co-captain 3; Fleur de Lis, 4; Athletic Association 1, 2, 3, 4; Science Club 2, 3, 4; Young Republicans 2, 3; Boosters 1; Mission Project 1, 2, 3, 4; "55" Nites 3; Spring Carnival 3; Intramural Sports 2.

ANNE L. GROSS
B. A. Mathematics
Dean's List 3, SEANYS 3, 4.

DOROTHY E. GROSSER
B. A. English
Dean's List 3.

LINDA A. GUADAGNINO
B. A. English
Social Committee 1; Community of
Christian Living 1.

REGINA E. GUIDER
B. A. Mathematics
Fleur de Lis 1, 4; SEANYS 3, 4; Ath-
letic Association 1, 2, 3, 4; Math Club
2, 3, 4; Mission Project 3; "55" Nites
3, 4; Intramural Sports 2.

JOANNE T. HART
B. A. Sociology
SEANYS 3, 4; Intramural Sports 1, 2;
Mission Project 3.

KATHLEEN E. HAZEL
B. A. Biology
Mission Project 1; Debate Club 2; Math
Club 1.

MARY A. HEARN
B. S. Nursing
Student Senate 4; Fleur de Lis Editor
4; Nursing Club 1, 2, 3; Confraternity
for the Deaf 3, 4; Science Club 3; Soph-
omore Weekend 2; Mission Project 1,
2, 4; Chairman of Class Evaluation
Committee 3.

ELIZABETH M. HENTSCHEL
B. A. Communication Arts
Speech Club, President 4; Social Com-
mittee 1, 2; Masque and Wig 1, 2, 3;
Confraternity for the Deaf 1, 2; Social
Action Corps 2, 3, 4; International
Relations Club 3; Sophomore Weekend
2.

LINDA A. HENTSCHEL
B. A. History
Athletic Association 1; Social Commit-
tee 1.

MARY C. HERRMAN
B. S. Nursing
Student Senate 3, 4; Nursing Club 2;
Fleur de Lis 4; Sophomore Weekend 2;
Mission Project 3; "55" Nites 3, 4;
Commencement Week 4.

S. VIRGINIA HINES, C.I.J.
B. S. Nursing
Dean's List 3.

JANE HUMBERT
B. S. Nursing
Nursing Club 1, 2, 3, 4; SEANYS 1, 2,
3; Social Committee 1, 2; Spring Carni-
val 3.

JEANNE C. HUNTER
B. A. English

PATRICIA A. JOHNSON
B. S. Biology
Dean's List 2; Science Club 2, Presi-
dent 3, Vice President 4; Activities
Council 3; Mission Project 2.

DENISE M. JORDAN
B. A. English
SEANYS Corresponding Secretary 4;
Confraternity for the Deaf 1; Sacristy
Corps 3.

PATRICIA A. JORDAN
B. A. History
Social Committee 1, 2, Secretary-
Treasurer 3; Activities Council 3; Math
Club 1; SEANYS 3, 4; Mission Project
1, 2, 3, 4; Sophomore Weekend 2; Jun-
ior Weekend 3; "55" Nites 3; Com-
mencement Week 4.

BARBARA E. KAISER
B. A. English
Philosophy Club 1; SEANYS 3, 4;
NEA 3, 4.

PATRICIA A. KANE
B. A. History
Dean's List 1, 2, 3; Omicron Alpha
Zeta 3, 4; Delta Epsilon Sigma 3, 4;
Community of Christian Living 1, 2,
President 3; Spanish Club 1; Interna-
tional Relations Club 2, 3; SEANYS 3;
Ensemble 3; "55" Nites 3; Honors Pro-
gram Committee 3.

ANNETTE R. KARAM
B. A. English
Crosier 1; Fleur de Lis 1; Spanish Club
1; Drama club 1; Dance Club 1;
SEANYS 3, 4.

MARILYN L. KASCIUS
B. A. History
Library Aide 1, 2; Young Democrats
Treasurer 3, 4; Mission Project 1, 2.

JEANNE M. KAVANAGH
B. A. Art
NSA Campus Board 3; Glee Club 3, 4;
Orchestra 3, 4.

KATHLEEN L. KECK
B. S. Nursing
MSA Secretary 2; Freshman Class
Council Representative 1; Student Sen-
ate 4; Student Nurses Association 1, 2,
Representative 3, Vice President 4;
Glee Club 1, 3, 4; "55" Nites 3.

LAURA M. KEDENBURG
B. A. History

KATHLEEN A. KELLEY

B. S. Biology
German Club 2, Secretary-Treasurer 3,
4; Ensemble 1, 2, 3; Science Club 2, 3,
4.

KATHLEEN F. KELLEY
B. A. English
Math Club 2; Mission Project 2; Young
Democrats 3; SEANYS 3.

LORETTA I. KENNEDY
B. A. English
Dean's List 3; Student Senate 3, 4;
Crosier 1, 2, Co-editor 3, 4; Social
Committee 1; SEANYS 3, 4.

MARGARET M. KIELY
B. A. History
Student Senate 3; Social Action 2, 3,
Vice President 4; Glee Club 1, 2, 3, 4;
Mission Project 1, 2, 3, 4; Sophomore
Weekend Co-Chairman 2; Junior
Weekend 3; Commencement Week 4;
"55" Nites 3; Fleur de Lis 4.

ELIZABETH A. KIRINCICH
B. A. French
Glee Club 1, 2, 3, 4; Athletic Associa-
tion 1; French Club 1, 2, 3, 4; Mission
Project 2, 3; Intramural Sports 2; Com-
munity of Christian Living 2, 3, 4.

MARGARET A. KIRK
B. A. History
International Relations Club 2, Secre-
tary 3; Confraternity of the Deaf 1, 2, 3,
4; Social Committee 1, 2; Social Action
Committee 2, 3; Sophomore Weekend
Committee 2; SEANYS 3.

KATHLEEN M. KOEHLER
B. A. English
Lambda Iota Tau 3, 4; Glee Club 1, 2,
3, 4; Young Republicans Club 2, 3, 4.

LYNDA M. KRAEMER
B. A. English
Dean's List 3; Junior Class Treasurer 3;
Glee Club 2, 3, 4; Athletic Association
1, 2; Cheerleading 2; Intramural Sports
1, 2; SEANYS 3.

DOLORES HECHT KRAWCYCK
B. A. English
Dean's List.

THERESA A. LaBELLA
B. S. Biology

ANDREA L. LaGUISA
B. A. Sociology
Dean's List 3; Class President 2; Class
Vice President 1; Student Council 1, 2;
Representative to Education Depart-
ment 3, 4; Fleur de Lis Associate Edi-
tor 4; Mission Project 1, 2, 3, 4; Sopho-
mre Weekend 2; Junior Weekend 3;

Sophomore Tradition 2; Student Affairs Committee 4; "55" Nites 3; Social Action Corps 3.

CLAIRE M. LANG

B. A. Sociology
Student Senate 4; Mission Project 2, 3, Co-Chairman 1, Chairman 4; Spanish Club 1, 2; Crosier 1, 2; Masque and Wig 1; Sophomore Weekend 2; "55" Nites 3.

DOREEN P. LEAHY

B. A. English

BARBARA A. LEARY

B. A. Sociology
French Club 2, 4; Young Republicans Club 2.

DOREEN M. LEONARD

B. A. History
Click Club 1.

SUSAN R. LEITNER

B. A. History

ANNE B. LOMBARDI

B. A. History
Social Action Corps 2, 3; Social Committee 2, 3, 4; SEANYS 3, 4.

JEAN A. LONG

B. S. Nursing
Dean's List 3; Class Treasurer 4; Student Nurses Association 1, 2, Representative 3; Social Committee 1, 2, 3.

CYNTHIA MAC LEAY

B. A. Psychology
Psychology Club President 3, 4; Fleur de Lis 4.

LINDA A. MADISON

B. A. History
Athletic Association 1, 2; Confraternity for the Deaf 1; Fleur de Lis 4; "55" Nites 3, 4.

LETITIA A. MAHER

B. A. English

DONNA A. MALLIN

B. A. Sociology

MELANIE M. MARTINELLI

B. A. Mathematics
Math Club 2, 3; SEANYS 4; Mission Project 3.

JOSEPHINE MARTORANO

B. A. Sociology
Athletic Association 1; Intramural Sports 2.

MARY ANN MARTORELLA

B. A. History

Glee Club 2, 3, 4; SEANYS 3, 4.

MARYELLEN J. MAUSER

B. A. Spanish
Dean's List 3; Alpha Mu Gamma 3, 4; Lambda Iota Tau 3, 4; Click Club, vice President 3, 4; German Club 1; Spanish Club 1, 2, 3, 4.

NANCY M. MAYERHOFER

B. A. Mathematics
Young Republicans Treasurer 3, 4; Deaf Club 1; Math Club 1, 2, 3; SEANYS 3, 4.

**S. THERESE MARIE McCARREN,
C.I.J.**

B. S. Nursing
Class Secretary 2; Student Nurses Association Secretary 3, Recording Secretary 4; Student Nurses Association 1, 2; NSANYS District XIV 1, 2, 3; Nursing Division Dinner Committee 3; Glee Club 4; Sophomore Tradition 2.

CONSTANCE A. McCOURT

B. S. Nursing
Glee Club 2, 3, Recording Secretary 4; Student Nurses Association 2; Mission Project 3; Sophomore Weekend 2.

SHARON E. McCUE

B. A. Sociology
Click Club 1, Secretary 2; Glee Club 1, 2, 3, 4; Social Action Corps 3, 4; Young Democrats 3; Athletic Association 1, 2; Students Together 2; Mission Project 2, 3.

ANN M. McELROY

B. S. Nursing
MSA Treasurer 3; Jud Board 2; Class Vice President 2; Class Treasurer 1; Student Council Representative 4; Student Senate 3, 4; Athletic Association 1; Glee Club 2, 4; Social Committee 1; Masque and Wig 1, 2, 4; Fleur de Lis 4; Student Nurses Association 1; Mission Project 1, 2, 3, 4; Spring Carnival 3; "55" Nites 3; Sophomore Weekend 2; Commencement Week 4.

DENISE McGOVERN

B. A. Sociology
Young Republicans 3, 4; Social Action Corps 3, 4; SEANYS 3, 4; Mission Project 3; "55" Nites 3.

PATRICIA A. McHUGH

B. A. Mathematics
Math Club 1, 2, 3, 4; Fleur de Lis 4; Mission Project 1.

MAURA I. McKAY

B. A. English
Literary Club 2, 3, Vice President 4.

JUDITH B. McLAFFERTY

B. S. Nursing

Student Nurses Association 1, 2, 3; Social Action Committee 1, 2; Athletic Association 1; Commencement Week 4.

GRACE A. McLAUGHLIN

B. A. French
Glee Club 1, 2, 3, 4; French Club 1, 2; Community of Christian Living 2, 3, 4; Mission Project 2; Intramural Sports 1.

MARIE McSHANE

B. A. History

MARYANNE E. MEADE

B. A. Sociology
Senior Class Vice President 4; Dean's List 3; Student Senate 3, 4; Alternate Delegate for NFCCS 3; Social Action Committee 2; Social Committee 2; Fleur de Lis 4; Mission Project 1, 2, 3; "55" Nites 3; Commencement Week 4.

MARILYN J. MELE

B. A. Mathematics
Dean's List 3; Math Club 2, President 3, 4; Activities Council 3; SEANYS 4; Click Club 2; Honors Committee 4.

LYNNE M. MERKERT

B. A. History
Young Republicans 2, Vice President 3; Dance Club 1, 2, Secretary 3, Treasurer 4; Deaf Club 1; SEANYS 3, 4.

LINDA K. MILLER

B. S. Nursing
Dean's List 3; Glee Club 1, 2, 3; Student Nurses Association 2, 3, 4.

PAMELA J. MILLER

B. A. Mathematics
Dean's List 3; Class Vice President 3; Student Senate 3; Math Club 1, 2, 3; SEANYS 3, 4; Spring Carnival 3; Mission Project 1, 2, 3; Sophomore Weekend 2; Junior Weekend 3.

ROSALIE T. MOLINARI

B. A. Sociology
Social Committee 1, 2, 3, 4; Athletic Association 1, 2, 3, 4; Sophomore Weekend 2; Sophomore Tradition 2; Junior Weekend 3.

RITA S. MOORE

B. A. English
SEANYS 3, 4; Social Committee 1, 2; Community of Christian Living 1.

EILEEN E. MORAN

B. S. Nursing
Dean's List 3; Confraternity for the Deaf 1, 2; Student Nurses Association 1, 2.

MARY M. MORLEY

B. A. History
Social Committee 1, 2; SEANYS 4;
Philosophy Club 3; International Relations
Club 1, 2; "55" Nites 3.

VIRGINIA A. MORTOLA

B. S. Nursing
Activities Council President 4; Activities
Council Secretary 3; NYS Student
Nurses Association First Vice Presi-
dent 4, Recording Secretary 3, Vice
President, Treasurer 2; Student Senate
4; MSA 4; Student Nurses Association
President 1; Glee Club 2, 3, 4; Masque
and Wig 1; Social Committee 2; Mis-
sion Project 1, 4; "55" Nites 3; Spring
Carnival 3; Sophomore Weekend 2.

JUDITH A. MULLARKEY

B. A. Sociology
Dean's List 2, 3; Community of Chris-
tian Living 1, 2, 3, Treasurer 4; Span-
ish Club 2; Math Club 2; Fleur de Lis 4.

CATHERINE M. MUNRO

B. A. Spanish
Alpha Mu Gamma 3, President 4;
Lambda Iota Tau 4; Spanish Club 1, 2,
3, 4; SEANYS 4.

ELLEN P. MURPHY

B. A. English
Lambda Iota Tau 3, 4; Social Action
Corps 1, Secretary 2, Vice Chairman 3,
4; Fleur de Lis 1, 4; Literary Club 3;
Spanish Club 1.

MARY A. NEWMAN

B. S. Biology

PATRICIA M. NEWMAN

B. S. Nursing
Student Senate 4; Fleur de Lis 4; Nurs-
ing Club 1, 2, 4; Mission Project 3, 4;
Social Committee 1, 2; Athletic Associ-
ation 1; "55" Nites 3; Commencement
Week 4; Sophomore Weekend 2.

LORRAINE M. NICOLAS

B. A. English
Literary Club 3; Lambda Iota Tau 3, 4;
Philosophy Club 2; Intramural Sports
2; Athletic Association 1.

MADLINE A. NOHOWEC

B. A. English
Fleur de Lis 4; Young Democrats Club
3; Social Committee 1.

S. MARY GERALD NORTON, O.P.

B. A. Sociology

CHRISTINE NUNZIATA

B. A. History

KATHLEEN C. O'BRIEN

B. A. English

GRACE E. O'DONOGHUE

B. A. Mathematics
SEANYS 3, 4; Math Club 2, 3, 4; So-
cial Committee 1, 2, 3; Social Action
Corps 3; Spanish Club 1, 2; Dean's List
2.

CLAIRE A. O'NEIL

B. A. History
SEANYS 3, 4; International Relations
Club 3; Young Republicans Club 2.

CHRISTINE M. OUTSEN

B. A. English
Dean's List 3; Literary Club 2, 3, 4;
Spanish Club 1, 2, 3, 4; Fleur de Lis 4;
SEANYS 3, 4; Mission Project 1, 2;
Social Action Corps 1, 3.

FRANCES P. PALUMBO

B. A. History
Class Secretary 1; Class Treasurer 2;
Social Action Corps 2, President 3;
SEANYS 3; Confraternity for the Deaf
1, 2, 3, 4; Social Committee 1, 2; Co-
Chairman Rose Cotillion 3; Co-
Chairman Sophomore Weekend 2; In-
ternational Relations Club 2.

JOANNE A. PANZARELLA

B. A. Communication Arts
Dean's List 3; Dance Club 1, Treasurer
2; Vice President 3, President 4; Mas-
que and Wig 3, 4; Mission Project 1, 2;
Junior Weekend 3.

EILEEN E. PARRISH

B. A. Mathematics
Dean's List 3; Athletic Association 1,
2, 3, 4; Cheerleaders 2, 3, 4; SEANYS
3, 4; Social Committee 2; French Club
1; Booster 1.

SUSAN M. PARTRICK

B. A. Sociology
SEANYS 3, 4; Athletic Association 1,
2; Basketball Team 3, 4; Social Com-
mittee 1, 2; "55" Nites 3.

BEVERLIE P. PASSARETTI

B. S. Nursing
Dean's List 3; Nursing Club 1, 2.

NANCY M. PENNECKE

B. A. History
Athletic Association 1, 2, President 3;
Treasurer 4; Cheerleaders 2, 3, Co-
Captain 4; Boosters Captain 1; Social
Committee 2, 4; SEANYS 3, 4; com-
mencement Week 4; Mission Project 4;
Sophomore Tradition 2.

MAUREEN PEPPARD

B. S. Nursing
Dean's List 3; Student Nurses Associa-
tion 1, 2, Vice President 3, President 4;
NYS National Student Nurses Associa-

tion 1, 2, 3; Glee Club 1, 2, Recording
Secretary 3; Social Committee 1.

EUGENIA M. PERAZA

B. A. Sociology
Click Club 3; Masque and Wig 1, 2.

LINDA G. PETRELLI

B. A. English

ALICE E. PHILLIP

B. A. Sociology

CAROL A. POPIELASKI

B. A. Mathematics
Math Club 2, 3, 4; Dance Club 1; Fleur
de Lis 4.

FLORENCE M. PRAG

B. A. Mathematics
Math Club 2, 3, 4; Dance Club 1.

ANNE MARIE FORD RAAB

B. A. Sociology
SEANYS Vice President 3, 4; Athletic
Association 1, 2; Spanish Club 1, 2; So-
cial Action Committee 1, 2, 3; Social
committee 1, 2; Glee Club Hostess 1, 2,
3; Mission Project 1, 2, 3, 4.

JOSEPHINE A. RAI A

B. A. History
Dean's List 3; International Relations
Club 2, President 3; Community of
Christian Living 1, 2, 3, 4; Secretary 3;
Spanish Club 1, 2; SEANYS 3; Deaf
Club 1.

ALICIA J. REILLY

B. A. English
Glee Club 1, 2, 3, 4; Young Republi-
cans 2, 3; Community of Christian Liv-
ing 2, 3, 4; Literary Club 4; Deaf Club
1, 2; Mission Project 1, 2; French Club
1.

PATRICIA RENWART

B. A. French
Dean's List 3.

GERALDINE E. REVERE

B. A. History
SEANYS 3, 4; Athletic Association 1,
2, 3, 4; Fleur de Lis 1, 4; Intramural
Sports 1, 2; "55" Nites 3; Mission
Project 1, 2, 3.

M. STEPHANIE RICCA

B. A. History

DIANE L. RICHTER

B. A. English
Dean's List 3; Lambda Iota Tau 3, 4;
Crosier 2, News Editor 3, Editor 4; Lit-
erary Club 2, 3, 4; Spanish Club 1, 2;
Social Committee 1, 2; Deaf Club 2;
"55" Nites 3, 4.

FRANCES J. RING

B. A. History

MARY JANET ROBUS

B. A. History

ELLEN M. ROGAN

B. S. Nursing

Fleur de Lis 4; Nurses Club 1, 2, 3; Glee Club 1; Sacristy Corps 1, 2; Commencement Week 4.

CAROL J. ROHRS

B. A. English

Glee Club 1, 2, 3, 4; Young Republicans Club 3, 4; Orchestra 4.

SEENA ROSEN

B. A. English

LORRAINE C. ROSS

B. A. English

Dean's List 3; Social committee 1, 2; Education Representative 3, 4; Sophomore Weekend 2; Junior Weekend 3; "55" Nites 3.

SUSAN M. ROWAN

B. A. Mathematics

Math Club 2, Secretary-Treasurer 3, 4; SEANYS 4; Dean's List 3.

KATHERINE M. RUSINSKI

B. A. English

Fleur de Lis 4; Athletic Association 2; Intramural Sports 2; Social Committee 2; "55" Nites 3.

THERESA J. RYAN

B. A. English

SEANYS 4.

CLAUDIA SALEM

B. A. Sociology

CATHERINE E. SCHLESIER

B. S. Nursing

Class Secretary 4; Student Senate 3, 4; Fleur de Lis 4; Social Committee 1, 2, 3; Nurses Club 1, 2; "55" Nites 3, 4; Commencement Week 4; Mission Project 1, 2, 3, 4; Spring Carnival 3; Sophomore Weekend 2.

DOROTHY M. SCHMITT

B. S. Nursing

Nurses Club 1, 2.

MARY M. SCHNEIDER

B. A. Spanish

Dean's List 3; Alpha Mu Gamma 3, 4; SEANYS 3, 4; Spanish Club 1, 2; Deaf Club 1; Crosier 1.

MAUREEN E. SHAUGHNESSY

B. A. Sociology

DOREE SMASSANOW

B. A. English

Dean's List 3.

NANCY J. SMITH

B. A. Philosophy

Confraternity for the Deaf Co-ordinator 3, 4.

JO-ANN M. STANLEY

B. A. English

Dean's List 3; Literary Club 3; SEANYS 4; Glee Club 4; Sacristy Corps 3, 4.

BARBARA A. SUGRUE

B. A. Nursing

Cheerleaders 2, 3, Captain 4; Athletic Association 1, 2, 3, 4; Glee Club 1, 2, 3, 4; Intramural Sports 1, 2; French Club 1, 2; Nurses Club 1; Community of Christian Living 1, 2, 3, 4; "55" Nites 3; Mission Project 1, 2, 3.

GERALDINE A. SULLIVAN

B. A. Biology

Liturgical Commission 4.

GRACE M. SULLIVAN

B. A. Sociology

Dean's List 2, 3; Class President 1; Student Senate 3, 4; Student Council Representative 2; Fleur de Lis 4; Social Action Corps 2, 3, 4; Glee Club 1, 2, 3; Athletic Association 1, 2; Cheerleader 2; Social Committee 1; Mission Project 1, 2, 3, 4; Student Affairs Committee 4; "55" Nites 3; Educational Policies Committee 3; Academic Affairs Subcommittee 3; Sophomore Weekend 2.

H. MARIA SYSAK

B. A. History

Ensemble 1, 2; Young Republicans 2; International Relations Club 1.

MARION TARALLO

B. A. Philosophy

Sacristy Corps 3.

ANN M. THOMAS

B. A. English

Confraternity for the Deaf 1, 2, 3; Crosier 2.

KATHLEEN A. THOMPSON

B. S. Nursing

Dean's List 3; Nurses Club 1, 2, 4; Athletic Association 1; Social Committee 1; Boosters 1.

PATRICIA A. TOMSKY

B. A. English

Social Action Committee 2; Athletic Association 1, 2; SEANYS 4.

JACQUELINE M. TRAPANI

B. A. French

Alpha Mu Gamma 4; Lambda Iota Tau 4; Glee Club 1, 2, 4; French Club 1, 2, 4; Community of Christian Living 1, 2, 4; SEANYS 4; Mission Project 2; Intramural Sports 1, 2.

PHILOMENA TRUPIANO

B. A. History

Fleur de Lis 4; SEANYS 3, 4; Glee Club 2, 3, 4; Athletic Association 1, 2; Deaf Club 1; "55" Nites 3.

BARBARA TURK

B. A. Psychology

Psychology Club Treasurer 4; Fleur de Lis 4; Social Action corps 4.

SUZANNE T. UMLAND

B. A. Sociology

MSA President 4; NFCCS Alternate Delegate 2; Social Action Corps 2, 3; Social Committee 2; Athletic Association 2; Math Club 1; "55" Nites 3; Sophomore Weekend 2; Moratorium Committee 4.

PATRICIA A. WETTERAU

B. A. English

SEANYS 3, 4; Athletic Association 1, 2, 3; French club 1.

CONCETTA ZAMBARDI WHARTON

B. A. Sociology

Athletic Association 1, 3, 4; Cheerleader 3, 4; SEANYS 4; "55" Nites 3; Liturgical Committee 3; Sophomore Tradition Chairman 2.

ROSE LINDA ZAMMIT

B. A. History

Philosophy Club 3, 4; Spanish Club 2; Mission Project 1, 2, 3; "55" Nites 3.

SUSAN B. ZAVACK

B. A. History

Community of Christian Living 2, 3, Prefect 4; Mission Project 2, 3; International Relations Club 2; Deaf Club 1; Fleur de Lis 1.

DOROTHY A. ZEISER

B. A. Sociology

Debate Club 2, 3, Secretary 4; Glee Club 1, 2, 3, 4; Social Action Corps 2; Social Committee 1, 2; Masque and Wig 1; Students Together 2; Sophomore Tradition Co-Chairman 2.

MARGARET T. ZOPF

B. S. Nursing

Class Secretary 3; Student Senate 3, (Alternate) 4; Fleur de Lis 4; SEANYS 2; Social Committee 2, 3; Glee Club Hostess 3, 4; "55" Nites 3; Commencement Week 4; Sophomore Weekend 2; Orientation 3; Junior Weekend 3.

ACTIVITIES

Athletic Association 42, 44, 45, 46, 47
 Class 22, 32, 33, 43
 Click Club 23
 Confraternity of the Deaf 10, 11
 Dance 41
 Debate 39
 Drama 30, 31
 Glee Club 34, 35
 International Relations Club 29
 Language 37
 Literary Club 38, 40
 Mini-Mester 16, 17
 Nurses Club 20
 Orchestra 19
 Philosophy Club 26
 Political 28
 Psychology Club 27
 Publications 12, 13, 14, 15
 Religious 24, 25
 Science and Math 36
 SEANYS 21
 Social Action 6, 7
 Social Committee 8, 9, 18
 Who's Who 60, 61

ADMINISTRATION & FACULTY

Sister Margaret Althisar 57
 Sister Rose Teresa Amor 63
 Aranguren, Libe 66
 Auletta, Richard 65
 Sister Mary Celeste Beck 52, 53
 Brown, John 68
 Sister Janice Buettner 66
 Callahan, Charles 66
 Sister Clement Raymond Carey 72
 Cerow, Marjorie 67
 Clancy, John Jr. 63
 Collison, Mary Joan
 Connors, Kathleen 55
 Currie, Mildred 64
 Cyr, Raymond 63
 DeGuardi, John 50
 Dodd, Marilyn 50
 Doyle, Martha 70
 Sister Catherine Dullea 66
 Sister Mary Margaret Duffy 67
 Espina, Jose 54
 Faraco, Dudley 68
 Fay, William 64
 Sister Janet Fitzgerald 65
 Sister Mary Therese Fitzpatrick 57
 Ford, Francis 69
 Sister Mary Carol Gabriel 62
 Gallagher, Diane 72
 Garges, Michele 54
 Sister Irene Garvey 63
 Germann, Herbert 57
 Gerrity, Carole 21, 54
 Goerg, Marie 59
 Gonzalez, Teresa 58
 Sister Mediatrix Green 67
 Sister Mary Doreen Halliday 71
 Sister Marlene Halpin 50
 Sister Anna Marie Hardenburgh 68
 Haroett, Cornelia 71
 Sister Christella Heptig 55
 Hoban, Mary Frances 55
 Sister Teresa Margaret Hoessbacher 59
 Holmes, Elizabeth 70
 Sister Justine Jones 55
 Kaufmann, Mary 70
 Keenan, Patricia 58
 Rev. Bernard Keitz 72
 Sister John Anthony Kelly 59
 Kelly, Joseph 56
 Kinpoitner, Robert 71
 Sister Loretta Koechel 55
 Kottenbach, Mary 56
 Lampart, Helen 73
 Lilly, Florence 51
 Linnehan, Elizabeth 54
 Sister Raymond Augustine Loehr 65
 Sister Jonathan Lynch 67
 Madden, Catherine 64
 Matthews, Helen Marie 70
 Sister Mary Charles Mayer 72
 McIver, Anne M. 57
 McVey, George 58

Sister John Regis Milhaven 73
 Sister Leo Francis Monaghan 58
 Sister Therese Monaghan 57
 Sister Violet Morley 64
 Bro. Denis Murphy 50
 Sister Marie Therese Murphy 58
 Sister Helen Therese Nyberg 67
 O'Leary, Grace 65
 O'Mara, Rita B. 68
 Sister Marie Albertina Oyarbide 66
 Pandina, Donald 59
 Papillon, Dorothy 51
 Peavy, Elizabeth 70
 Sister Mary Ann Petry 68
 Sister Elmina Therese Piazza 55
 Sister Francis Dominici Piscatella 71
 Sister Mary William Posthaure 66
 Prevet, James E. 72
 Primavera, Louis H. 69
 Reach, Hilda 71
 Reilly, William F. 73
 Rogg, Eleanor H. 73
 Ross, Stewart Hamilton 57
 Rouget, Wilhelmina 56
 Rev. Martin S. Rushford 56
 Scherer, Elizabeth M. 62
 Siegel, Marietta Warner 63
 Smith, Frank E. 73
 Sokoloff, Rima 51
 Sister Mary Nivard Stabile 69
 Starace, Emanuel J. 51
 Steger, Thomas 70
 Stephenson, Marie E. 66
 Stier, Kenneth M. 55
 Tonry, Eugene L. 59
 Torres, Gertrude J. 54
 Sister Anne Louis Tufano 73
 Sister Marion Vining 50
 Sister Rose Anthony Walshak 73
 Sister Joseph Mary Watson 54
 Wapner, Eleanor B. 54
 Webber, May A. 59
 Sister Grace Regina Wingenfeld 51
 Sister Maryaline Zierle 62

SENIORS

Ackley, Maureen L. 87
 Adamowicz, Christine 60, 129
 Aisenbrey, Eileen P. 60, 123
 Amodeo, Patricia 127
 Baiardo, Rosemarie 61, 82
 Balfe, Patricia 60, 87
 Barhath, Rose Mary 122
 Baumann, Regina E. 83
 Bell, Helene S. 110
 Berry, Jane A. 133
 Betz, Jeanne 100
 Bradish, Mary E. 114
 Breslin, Mary 106
 Browning, Donna 80
 Brunauer, Suzanne 135
 Burke, Rosalind 100
 Caldwell, Jane E. 121
 Cardinal, Geraldine A. 116
 Carney, Sister Maureen 82
 Carriero, Marian 116
 Carvelli, Joyce 138
 Cassidy, Catherine M. 132
 Churin, Christine 107
 Chwalisz, Linda 81
 Clarke, Mary 97
 Combe, Mary K. 88
 Commins, Kathleen 101
 Connern, Patricia 103
 Cooney, Maura M. 139
 Cronin, Leslie A. 134
 Cuomo, Barbara 101
 DaCol, Linda 98
 Daly, Margaret T. 118
 Daly, Marie Carolyn 126
 DeMott, Karen 136
 Dirose, Donna 102, 61
 Donovan, Mary 132
 Downey, Patricia M. 86
 Dunne, Lucille 94
 Eaton, Mary Rose 98
 Fanning, Kathleen, M. 125
 Feehey, Barbara 90
 Felicio, Rosemary 85
 Fenton, Elizabeth 135
 Finizio, Linda 94
 Fitzgerald, Anita 95
 Fitzmaurice, Mary Ellen 106, 60
 Fitzsimmons, Eileen 129
 Flanagan, Kathleen A. 99
 Flood, Joanne M. 93
 Fountain, Priscilla 80
 Frisbie, Kathleen 104
 Frost, Elizabeth 131
 Fusco, Mary S. 128
 Fyme, Margaret 92
 Fyme, Mary Ann 133
 Gallea, Karen 119
 Gelshenen, Linda 117
 Gemino, Christine 111, 61
 Gentile, Grace 118
 Gibson, Mary Ellen 105
 Gilio, Angela Carriero 85
 Graziano, Frances 77
 Greene, Lorraine 122
 Grisafi, Paula 78
 Gross, Arne L. 97
 Grosser, Dorothy 98
 Guadagnino, Linda A. 97
 Guider, Regina 106
 Hart, Joanne T. 116
 Hazel, Kathleen E. 112
 Hearn, Mary 60, 78
 Hentschel, Elizabeth 77
 Hentschel, Linda 88
 Herrman, Mary 61, 79
 Hines, Sister Virginia 81
 Humbert, Jane 112
 Johnson, Patricia 101
 Jordan, Denise 82
 Jordan, Patricia 89
 Kaiser, Barbara 95
 Kane, Patricia 61, 83
 Karam, Annette 137
 Kascius, Marilyn 100
 Kavanagh, Jeanne 87
 Keck, Kathleen 60, 111
 Kedenburg, Laura M. 108
 Kelley, Kathleen A. 84
 Kelley, Kathleen F. 76
 Kennedy, Loretta 104, 60
 Kiely, Margaret 139
 Kirincich, Elizabeth 90
 Kirk, Margaret 113
 Koehler, Kathleen 102
 Kraemer, Lynda 112
 Krawczyk, Dolores Hecht 130
 LaBella, Theresa A. 127
 LaGusa, Andrea 60, 79
 Lang, Claire 110
 Leahy, Doreen 85
 Leary, Barbara 120
 Leitner, Susan R. 109
 Leonard, Doreen 119
 Lombardi, Anne B. 89
 Long, Jean 80
 MacLeay, Cyndy 103
 Madison, Linda 104
 Maher, Letitia A. 84
 Mallin, Donna 103
 Martinelli, Melanie 134
 Martorano, Josephine 93
 Martorella, Mary Ann 127
 Mauser, Maryellen 88
 Mayerhofer, Nancy 97
 McCarren, Sister Therese Marie 128
 McCourt, Constance 116
 McCue, Sharon 138
 McElroy, Ann 114
 McGovern, Denise 120
 McHugh, Patricia 131
 McKay, Maura 82
 McLafferty, Judith 96
 McLaughlin, Grace Ann 125
 McShane, Marie 118
 Meade, Maryanne E. 137
 Mele, Marilyn 76
 Merkert, Lynne 100
 Miller, Linda 120
 Miller, Pamela-Jean 107, 61
 Molinari, Rosalie 117
 Montgelli, Patricia Wetterau 111
 Moore, Rita S. 113

Moran, Eileen 130
 Morley, Mary 121
 Mortola, Virginia 132, 60
 Mullarkey, Judith A. 136
 Munro, Catherine 86
 Murphy, Ellen P. 110
 Newman, Patricia 126
 Nicolas, Lorraine M. 102
 Nohowec, Madeline Mackie 115
 O'Brien, Kathleen 99
 O'Donoghue, Grace 124
 O'Neill, Claire 126
 Outen, Christine 131
 Palumbo, Frances 80
 Panzarella, Joanne 133, 61
 Parrish, Eileen 99
 Partrick, Susan 91
 Passaretti, Beverlie 105
 Pennecke, Nancy 120
 Peppard, Maureen 110
 Peraza, Eugenia, M. 105
 Petrelli, Linda C. 123
 Phillip, Alice 123
 Popielaski, Carol A. 98, 60
 Prag, Florence 96
 Raab, Ann Ford 122
 Raia, Josephine 61, 102
 Reilly, Alicia 94
 Renwart, Patricia 91
 Revere, Geraldine E. 135
 Ricca, Stephanie 125
 Ring, Frances 81
 Rogan, Ellen 129
 Rohrs, Carol J. 92
 Rosen, Seena 76
 Ross, Lorraine 136
 Rowan, Susan M. 87
 Rusinski, Katherine 85
 Ryan, Theresa 134
 Salem, Claudia 108
 Schlessier, Catherine 86
 Schmitt, Dorothy M. 91
 Schneider, Mary 88
 Smassanow, Doree 138
 Smith, Nancy J. 137
 Stanley, Jo-Ann 93
 Sugrue, Barbara Ann 95
 Sullivan, Geraldine A. 114
 Sullivan, Grace 130, 61
 Sysak, Maria 129
 Tansey, Mary Conklin 90
 Tarallo, Marlon 96
 Thomas, Ann M. 92
 Thompson, Kathleen A. 93
 Tomsky, Patricia A. 124
 Trapani, Jacqueline 107, 61
 Trupiano, Phyllis 119
 Turk, Barbara 105
 Umland, Suzanne T. 52, 53, 60, 109
 Wharton, Connie Zambardi 131
 Zammit, Rose Linda 121
 Zavack, Susan B. 108
 Zeiser, Dorothy A. 83
 Zopf, Margaret 79

PERSONNEL

Sister Henry Joseph Braun 56
 Brennan, Joan 68
 Clark, Matilda 65
 Coughlin, Helen 71
 Dietrich, Veronica 69
 Eekes, Diane 68
 German, Marie 71
 Higgins, Dorothy 65
 Krieg, Joan 63
 Maintenance Personnel 62
 Matos, Dolores 63
 Matzelle, Marie 69
 McElroy, Marie 51
 Micca, Regina 71
 Mueller, Elisabeth 65
 Pizza, Mary 50
 Prunty, Ann 71
 Purcell, Mary 65
 Scheurlein, Theresa 65
 Schneider, Grace 71
 Ulicny, Frances 69
 Washington, Eva 71

